

TECHNICAL MANUAL

**DIRECT SUPPORT AND GENERAL SUPPORT
MAINTENANCE REPAIR PARTS AND SPECIAL TOOLS LIST
(INCLUDING DEPOT MAINTENANCE REPAIR PARTS AND SPECIAL TOOLS)
FOR**

**POWER TRAIN ASSEMBLY (8351100) (ALLISON MODEL XTG411-2A)
COMPOSED OF:**

**TRANSFER ASSEMBLY, TRANSMISSION INPUT (2520-00-894-9535),
TRANSMISSION ASSEMBLY (2520-00-894-9533),
DRIVE ASSEMBLY, TRANSMISSION OUTPUT, VEHICLE LEFT [2520-00-894-9534],
DRIVE ASSEMBLY, TRANSMISSION OUTPUT, VEHICLE RIGHT [2520-00-894-9532]
WITH COUPLING (2520-00-736-3581) AND PARTS;**

**POWER TRAIN ASSEMBLY (8355953) [ALLISON MODEL XTG411-2A]
COMPOSED OF:**

**TRANSFER ASSEMBLY, TRANSMISSION INPUT [2520-00-894-9535],
TRANSMISSION ASSEMBLY (2520-00-894-9533)
WITH COUPLING (2520-00-736-3581) AND PARTS;**

**POWER TRAIN ASSEMBLY (8351763) (ALLISON MODEL XTG411-2A)
COMPOSED OF:**

**TRANSFER ASSEMBLY, TRANSMISSION INPUT (2520-00-894-9535),
TRANSMISSION ASSEMBLY (2520-00-894-9533)
WITH YOKE ADAPTER (2520-00-818-0510) AND PARTS;**

**POWER TRAIN ASSEMBLY (11650290) (ALLISON MODEL XTG411-4)
COMPOSED OF:**

**TRANSFER ASSEMBLY, TRANSMISSION INPUT (2520-01-282-1228),
TRANSMISSION ASSEMBLY (2520-01-282-1224),
DRIVE ASSEMBLY, TRANSMISSION OUTPUT, VEHICLE LEFT (2520-00-894-9534),
DRIVE ASSEMBLY, TRANSMISSION OUTPUT, VEHICLE RIGHT (2520-00-894-9532)
WITH COUPLING (2520-00-736-3581) AND PARTS;**

**POWER TRAIN ASSEMBLY (11650289) (ALLISON MODEL XTG411-4)
COMPOSED OF:**

**TRANSFER ASSEMBLY, TRANSMISSION INPUT (2520-01-282-1228),
TRANSMISSION ASSEMBLY (2520-01-282-1224)
WITH COUPLING (2520-00-736-3581) AND PARTS;**

**POWER TRAIN ASSEMBLY (11650300) (ALLISON MODEL XTG411-4)
COMPOSED OF:**

**TRANSFER ASSEMBLY, TRANSMISSION INPUT (2520-01-282-1228),
TRANSMISSION ASSEMBLY (2520-01-282-1224)
WITH YOKE ADAPTER (2520-00-818-0510) AND PARTS**

Approved for public release; distribution is unlimited.

This manual supersedes TM 9-2520-234-34P, 29 August 1975.

TECHNICAL MANUAL
NO. 9-2520-234-34P*

HEADQUARTERS
DEPARTMENT OF THE ARMY
Washington D. C., 15 December 1991

DIRECT SUPPORT AND GENERAL SUPPORT
MAINTENANCE REPAIR PARTS AND SPECIAL TOOLS LIST
(INCLUDING DEPOT MAINTENANCE REPAIR PARTS AND SPECIAL TOOLS)

FOR

POWER TRAIN ASSEMBLY (8351100) (ALLISON ON MODEL XTG411-2A)
Composed of:
Transfer Assembly, Transmission Input (2520-00-894-9535),
Transmission Assembly (2520-00-894-9533),
Drive Assembly, Transmission Output, Vehicle Left (2520-00-894-9534),
Drive Assembly, Transmission Output, Vehicle Right (2520-00-894-9532)
With Coupling (2520-00-736-3581) and Parts;

POWER TRAIN ASSEMBLY (8355953) (ALLISON MODEL XTG411-2A)
Composed of:
Transfer Assembly, Transmission Input (2520-00-894-9535),
Transmission Assembly (2520-00-894-9533)
With Coupling (2520-00-736-3581) and Parts;

POWER TRAIN ASSEMBLY (8351763) (ALLISON MODEL XTG411-2A)
Composed of:
Transfer Assembly, Transmission Input (2520-00-894-9535),
Transmission Assembly (2520-00-894-9533)
With Yoke/Adapter (2520-00-818-0510) and Parts;

POWER TRAIN ASSEMBLY (11650290) (ALLISON MODEL XTG411-4)
Composed of:
Transfer Assembly, Transmission Input (2520-01-282-1288),
Transmission Assembly (2520-01-282-1224),
Drive Assembly, Transmission Output, Vehicle Left (2520-00-894-9534),
Drive Assembly, Transmission Output, Vehicle Right (2520-00-894-9532)
With Coupling (2520-00-736-3581) and Parts;

POWER TRAIN ASSEMBLY (11650289) (ALLISON MODEL XTG411-4)
Composed of:
Transfer Assembly, Transmission Input (2520-01-282-1228),
Transmission Assembly (2520-01-282-1224)
With Coupling (2520-00-736-3581) and Parts;

POWER TRAIN ASSEMBLY (11650300) (ALLISON MODEL XTG411-4)
Composed of:
Transfer Assembly, Transmission Input (2520-01-282-1228),
Transmission Assembly (2520-01-282-1224)
With Yoke/Adapter (2520-00-818-0510) and Parts

Approved for public release; distribution is unlimited.

REPORTING OF ERRORS AND RECOMMENDING IMPROVEMENTS

You can help improve this manual. If you find any mistakes or know of a way to improve procedures, please let us know. Mail your letter, DA Form 2028 (Recommended Changes to Publications and Blank Forms), or DA Form 2028-2 located in the back of this manual, directly to: Commander, U.S. Army Tank-Automotive Command, ATTN: AMSTA-MB, Warren, MI 48397-5000. A reply will be furnished to you.

TABLE OF CONTENTS

		Page	Illus./ Figure
SECTION I.	INTRODUCTION	1	
SECTION II.	REPAIR PARTS LIST		
Group 07	Transmission		
	0710 Transmission Assembly		
	Transmission Assembly and Container	1-1	1
	Transmission Housings	2-1	2
	Transmission Housings	3-1	3
	Shafts and Bearings	4-1	4
	High Range Clutch	5-1	5
	Intermediate Range Clutch and Planetary	6-1	6
	Low Range Clutch and Planetary	7-1	7
	Reverse Range Clutch and Planetary	8-1	8
	Gears and Bearings	9-1	9
	0714 Servo Unit		
	Regulator, Lockup and Main Control Valves	10-1	10
	Steer and Relay Valves	11-1	11
	0721 Coolers, Pumps, Motors		
	Oil Pump and Filter	12-1	12
	Oil Pumps	13-1	13
	0724 Clutch Packs		
	Right and Left Output Clutches	14-1	14
	Right and Left Steer Clutches	15-1	15
	0726 Brakes, Special		
	Right and Left Brakes	16-1	16
	Brake Linkage	17-1	17
Group 8	Transfer and Final Drive Assembly		
	0801 Power Transfer and Final Drive Assemblies		
	Input Transfer Assembly and Container	18-1	18
	Torque Converter	19-1	19
	Input Transfer Housing	20-1	20
	Input Drive Gears	21-1	21
	Right and Left Output Drive Assemblies and Containers	22-1	22
	Right and Left Output Drives	23-1	23
Group 33	Special Purpose Kits		
	3301 Reusable Shipping Containers		
	Transmission Assembly Container	24-1	24
	Input Transfer Assembly Container	25-1	25
	Right and Left Output Drive Assembly Containers	26-1	26
Group 94	Repair Parts Kits		
	9401 Kit Repair Parts	KIT-1	
Group 95	Hardware Supplies and Bulk Materials		
	9501 Bulk Materials	BULK-1	
SECTION III.	SPECIAL TOOLS LIST		
Group 26	Tools		
	2604 Special Tools		
	Unit Maintenance Special Tools	27-1	27
	Direct Support Maintenance Special Tools	28-1	28
	General Support Maintenance Special Tools	29-1	29

TABLE OF CONTENTS (cont)

	Page	Illus./ Figure
SECTION IV.		
CROSS-REFERENCE INDEXES	I-1	
National stock number index	I-1	
Part number index	I-9	
Figure and item number index	I-28	

**DIRECT SUPPORT, AND
GENERAL SUPPORT MAINTENANCE
REPAIR PARTS AND SPECIAL TOOLS LIST
(INCLUDING DEPOT MAINTENANCE AND REPAIR PARTS AND SPECIAL TOOLS)**

SECTION I. INTRODUCTION

1. Scope.

This RPSTL lists and authorizes spares and repair parts; special tools; special test, measurement, and diagnostic equipment (TMDE); and other special support equipment required for performance of unit, direct support, and general support maintenance of the Allison Transmission Model XTG411-2A and XTG411-4 Power Train Assemblies. It authorizes the requisitioning, issue, and disposition of spares, repair parts and special tools as indicated by the source, maintenance, and recoverability (SMR) codes.

2. General.

In addition to Section I, Introduction, this Repair Parts and Special Tools List is divided into the following sections:

a. Section II. Repair Parts List. A list of spares and repair parts authorized by this RPSTL for use in the performance of maintenance. The list also includes parts which must be removed for replacement of the authorized parts. Parts lists are composed of functional groups in ascending alphanumeric sequence, with the parts in each group listed in ascending figure and item number sequence. Bulk materials are listed in item name sequence. Repair part kits are listed separately in their own functional groups within Section II. Repair parts for repairable special tools are also listed in this section. Items listed are shown on the associated illustration/figures.

b. Section III. Special Tools List. A list of special tools, special TMDE, and other special support equipment authorized by this RPSTL (as indicated by Basis of Issue (BOI) information in DESCRIPTION AND USABLE ON CODE column) for the performance of maintenance.

c. Section IV. Cross-Reference Indexes. A list, in National Item Identification Number (NIIN) sequence, of all National stock numbered items appearing in the listing, followed by a list in alphanumeric sequence of all part numbers appearing in the listings. National stock numbers and part numbers are cross-referenced to each illustration figure and item number appearance. The figure and item number index lists figure and item numbers in alphanumeric sequence and cross-references NSN, CAGEC, and part numbers.

3. Explanation of Columns (Sections II and III).

a. ITEM NO. [Column (I)]. Indicates the number used to identify items called out in the illustration.

b. SMR CODE [Column (2)]. The Source, Maintenance, and Recoverability (SMR) code is a 5-position code containing supply/requisitioning information, maintenance category authorization criteria, and disposition instruction, as shown in the following breakout:

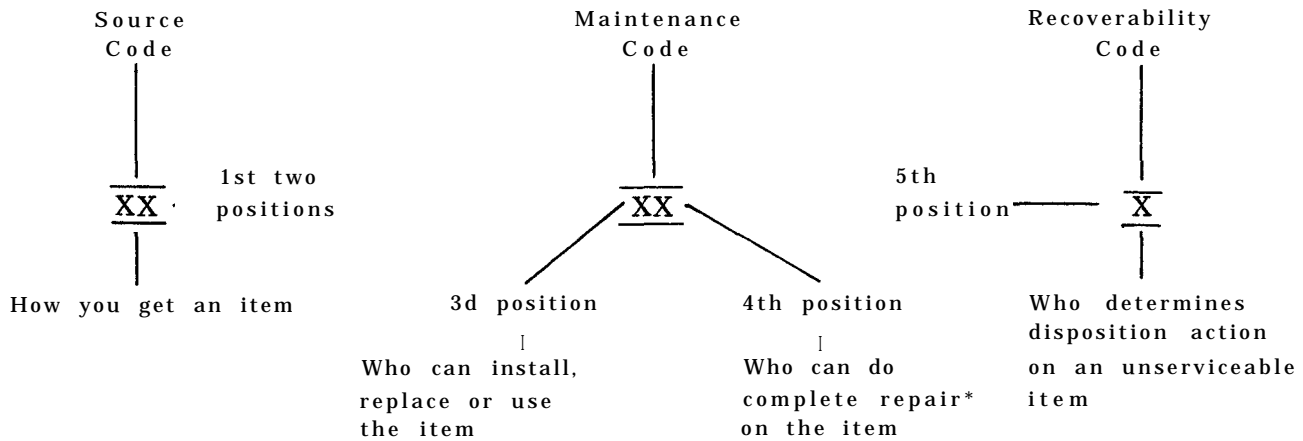

*Complete Repair: Maintenance capacity, capability, and authority to perform all corrective maintenance tasks of the "Repair" function in a use/user environment in order to restore serviceability to a failed item.

(1) Source Code. The source code tells you how to get an item needed for maintenance, repair, or overhaul of an end item/equipment. Explanations of source codes follow:

<u>Code</u>	<u>Explanation</u>
PA PB PC** PD PE PF PG	Stocked item; use the applicable NSN to request/requisition items with these source codes. They are authorized to the category indicated by the code entered in the 3d position of the SMR code. **NOTE: Items coded PC are subject to deterioration.
KD KF KB	Items with these codes are not to be requested/requisitioned individually. They are part of a kit which is authorized to the maintenance category indicated in the 3d position of the SMR code. The complete kit must be requisitioned and applied.
MO - Made at unit/ AVUM level MF - Made at DS/ AVIM level MH - Made at GS level ML - Made at Spe- cialized Repair Act (SRA) MD - Made at Depot	Items with these codes are not to be requested/requisitioned individually. They must be made from bulk material which is identified by the part number in the DESCRIPTION AND USABLE ON CODE (UOC) column and listed in the Bulk Material group of the repair parts listed in this RPSTL. If the item is authorized to you by the 3d position code of the SMR code, but the source code indicates it is made at a higher level, order the item from the higher level of maintenance.

Code	<u>Explanation</u>
<p>AO - Assembled by unit/AVUM level AF - Assembled by DS/AVIM level AH - Assembled by GS category AL - Assembled by SRA AD - Assembled by Depot</p>	<p>Items with these codes are not to be requested/requisitioned individually. The parts that make up the assembled item must be requisitioned or fabricated and assembled at the level of maintenance indicated by the source code. If the 3d position code of the SMR code indicates the item is assembled at a higher level, order the item from the higher level of maintenance.</p>
XA	- Do not requisition an "XA"-coded item. Order its next higher assembly. (Also, refer to the NOTE below.)
XB	- If an "XB" item is not available from salvage, order it using the the CAGEC and part number given.
XC	- Installation drawing, diagram, instruction sheet, field service drawing, that is identified by manufacturer's part number.
XD	- Item is not stocked. Order an "XD"-coded item through normal supply channels using the CAGEC and part number given, if no NSN is available.

NOTE: Cannibalization or controlled exchange, when authorized, may be used as a source of supply for items with the above source codes, except for those source coded "XA" or those aircraft support items restricted by requirements of AR 700-42.

(2) Maintenance Code. Maintenance codes tell you the level(s) of maintenance authorized to USE and REPAIR support items. The maintenance codes are entered in the third and fourth positions of the SMR Code as follows:

(a) The maintenance code entered in the third position tells you the lowest maintenance level authorized to remove, replace, and use an item. The maintenance code entered in the third position will indicate authorization to one of the following levels of maintenance.

<u>Code</u>	<u>Application/Explanation</u>
C	Crew or operator maintenance done within organizational or aviation unit maintenance.
O	Unit or aviation unit category can remove, replace, and use the item.
F	Direct support or aviation intermediate level can remove, replace, and use the item.
H	General support level can remove, replace, and use the item.
L	Specialized repair activity can remove, replace, and use the item.
D	Depot level can remove, replace, and use the item.

(b) The maintenance code entered in the fourth position tells whether or not the item is to be repaired and identifies the lowest maintenance level with the capability to do complete repair (i.e., perform all authorized repair functions). (NOTE: Some limited repair may be done on the item at a lower level of maintenance, if authorized by the Maintenance Allocation Chart (MAC) and SMR codes.) This position will contain one of the following maintenance codes.

<u>Code</u>	<u>Application/Explanation</u>
O	Unit (or aviation unit) is the 10 west level that can do complete repair of the item.
F	Direct support or aviation intermediate is the lowest level that can do complete repair of the item.
H	General support is the lowest level that can do complete repair of the item.
L	Specialized repair activity (designate the specialized repair activity) is the lowest level that can do complete repair of the item.
D	Depot is the lowest level that can do complete repair of the item.
Z	Nonreparable. No repair is authorized.
B	No repair is authorized. (No parts or special tools are authorized for the maintenance of a "B" coded item.) However, the item may be reconditioned by adjusting, lubricating, etc., at the user level.

(3) Recoverability Code. Recoverability codes are assigned to items to indicate the disposition action on unserviceable items. The recoverability code is entered in the fifth position of the SMR Code as follows:

<u>Recoverability Codes</u>	<u>Application/Explanation</u>
Z	- Nonreparable item. When unserviceable, condemn and dispose of the item at the level of maintenance shown in 3d position of SMR Code,
O	- Repairable item. When uneconomically repairable, condemn and dispose of the item at unit or aviation unit level.
F	- Repairable item. When uneconomically repairable, condemn and dispose of the item at the direct support or aviation intermediate level.
H	- Repairable item. When uneconomically repairable, condemn and dispose of the item at the general support level.
D	- Repairable item. When beyond lower level repair capability, return to depot. Condemnation and disposal of item not authorized below depot level.
L	- Repairable item. Condemnation and disposal not authorized below specialized repair activity (SRA).
A	- Item requires special handling or condemnation procedures because of specific reasons (e.g., precious metal content, high dollar value, critical material, or hazardous material). Refer to appropriate manuals/directives for specific instructions.

c. CAGE [Column (3)]. The Commercial and Government Entity Code (CAGEC) is a 5-digit numeric code which is used to identify the manufacturer, distributor, or Government agency, etc., that supplies the item.

d. PART NUMBER [Column (4)]. Indicates the primary number used by the manufacturer (individual, company, firm, corporation, or Government activity), which controls the design and characteristics of the item by means of its engineering drawings, specifications standards, and inspection requirements to identify an item or range of items.

NOTE: When you use a NSN to requisition an item, the item you receive may have a different part number from the part ordered.

e. DESCRIPTION AND USABLE ON CODE (UOC) [Column (5)]. This column includes the following information:

(1) The Federal item name and, when required, a minimum description to identify the item.

(2) The physical security classification of the item is indicated by the parenthetical entry. Not applicable.

(3) Items that are included in kits and sets are listed below the name of the kit or set.

(4) Spare/repair parts that make up an assembled item are listed immediately following the assembled item line entry.

(5) Part numbers for bulk materials are referenced in this column in the line item entry for the item to be manufactured/fabricated.

(6) When the item is not used with all serial numbers of the same model, the effective serial numbers are shown on the last line(s) of the description (before UOC).

(7) The usable on code, when applicable (see paragraph 5, Special Information).

(8) In the Special Tool List section, the basis of issue (BOI) appears as the last line(s) in the entry for each special tool, special TMDE, and other special support equipment. When density of equipment supported exceeds density spread indicated in the basis of issue, the total authorization is increased proportionately.

(9) The statement "END OF FIGURE" appears just below the last item description in Column 5 for a given figure in both Section II and Section III.

f. QTY [Column (6)]. The QTY (quantity per figure column) indicates the quantity of the item used in the breakout shown on the illustration figure, which is prepared for a functional group, subfunctional group, or an assembly. A "V" appearing in this column in lieu of a quantity indicates that the quantity is variable and the quantity may vary from application to application.

4. Explanation of Columns (Section IV).

a. National Stock Number (NSN) Index.

(1) STOCK NUMBER column. This column lists the NSN by National Item Identification Number (NIIN) sequence. The NIIN consists of the last nine digits of the NSN
NSN
(i.e., 5305-01-674-1467). When using this column to locate an item, ignore the first 4 digits
NIIN
of the NSN. However, the complete NSN should be used when ordering items by stock number.

(2) FIG. column. This column lists the number of the figure where the item is identified/located. The figures are in numerical order in Section II and Section III.

(3) ITEM column. The item number identifies the item associated with the figure listed in the adjacent FIG. column. This item is also identified by the NSN listed on the same line.

b. Part Number Index. Part numbers in this index are listed by part number in ascending alphanumeric sequence (i.e., vertical arrangement of letter and number combination which places the first letter or digit of each group in order A through Z, followed by the numbers 0 through 9 and each following letter or digit in like order).

(1) CAGEC column. The Commercial and Government Entity Code (CAGEC) is a 5-digit numeric code used to identify the manufacturer, distributor, or Government agency, etc., that supplies the item.

(2) PART NUMBER column. Indicates the primary number used by the manufacturer (individual, firm, corporation, or Government activity) which controls the design and characteristics of the item by means of its engineering drawings, specifications standards, and inspection requirements to identify an item or range of items.

(3) STOCK NUMBER column. This column lists the NSN for the associated part number and manufacturer identified in the PART NUMBER and CAGEC columns to the left.

(4) FIG. column. This column lists the number of the figure where the item is identified/located in Sections II and III.

(5) ITEM column. The item number is that number assigned to the item as it appears in the figure referenced in the adjacent figure number column.

c. Figure and Item Number Index.

(1) FIG. column. This column lists the number of the figure where the item is identified/located in Sections II and III.

(2) ITEM column. The item number is that number assigned to the item as it appears in the figure referenced in the adjacent figure number column.

(3) STOCK NUMBER column. This column lists the NSN for the item.

(4) CAGEC column. The Commercial and Government Entity (CAGEC) is a 5-digit numeric code used to identify the manufacturer, distributor, or Government agency, etc., that supplies the item.

(5) PART NUMBER column. Indicates the primary number used by the manufacturer (individual, firm, corporation, or Government activity), which controls the design and characteristics of the item by means of its engineering drawings, specifications standards, and inspection requirements to identify an item or range of items.

5. Special Information. Use the following subparagraphs as applicable:

a. Usable On Code. The usable on code appears in the lower left corner of the DESCRIPTION column heading. Usable on codes are shown as "UOC:" in the DESCRIPTION column (justified left) on the first line applicable item description/nomenclature. Uncoded items are applicable to all models. Identification of the usable on codes used in the RPSTL are:

<u>Code</u>	<u>Used On</u>
XTG	Model XTG411-2A
XT4	Model XTG411-4

b. Fabrication Instructions. Bulk materials required to manufacture items are listed in the Bulk Material Functional Group of this RPSTL. Part numbers for bulk materials are also referenced in the description column of the line item entry for the item to be manufactured/fabricated. Detailed fabrication instructions for items source codes to be manufactured or fabricated are found in the applicable maintenance manual.

c. Assembly Instruction. Detailed assembly instructions for items source coded to be assembled from component spare/repair parts are found in the applicable maintenance manual. Items that make up the assembly are listed immediately following the assembly item entry or reference is made to an applicable figure.

d. Kits. Line item entries for repair parts kits appear in a group in Section II (see Table of Contents).

e. Index Numbers. Items which have the word BULK in the figure column will have an index number shown in the item number column. This index number is a cross-reference between the National Stock Number/Part Number Index and the bulk material list in Section II.

f. Associated Publications. The publications listed below pertain to the Allison XTG411 transmissions and the associated end item vehicles:

<u>Publication</u>	<u>Short Title</u>
TM 9-2350-311 Series	Howitzer, Medium, Self-Propelled: 155 mm, M109A2, A3, A4, A5
TM 9-2350-238 Series	Recovery Vehicle, Full Tracked: Light, Armored, M578
TM 9-2350-304 Series	Howitzer, Heavy, Self-Propelled 8-Inch, M110A2
TM 9-2520-234 Series	Allison Transmission: XTG411-2A, XTG411-4 Power Train
TM 9-2350-267 Series	Carrier, Ammunition Tracked, M992

6. How to Locate Repair Parts.

a. When National Stock Number or Part Number is Not Known.

(1) First. Using the Table of Contents, determine the assembly group or subassembly group to which item belongs. This is necessary since figures are prepared for assembly groups and subassembly groups, and listings are divided into the same groups.

(2) Second. Find the figure covering the assembly group or subassembly group to which the item belongs.

(3) Third. Identify the item on the figure and use the Figure and Item Number Index to find the NSN.

b. When National Stock Number or Part Number is Known.

(1) First. Using the National Stock Number Index or the Part Number Index, find the pertinent National Stock Number or Part Number. The NSN index is in National Item' Identification Number (NIIN) sequence [see 4 a(1)]. The part numbers in the Part Number index are listed in ascending alphanumeric sequence (see 4 b). Both indexes cross-reference you to the illustration/figure and item number of the item you are looking for.

(2) Second. Turn to the figure and item number, verify that the item is the one you are looking for, then locate the item number in the repair parts list for the figure.

7. Abbreviations. Abbreviations must be applicable to specific RPSTL and not listed in MIL-STD-12.

<u>Abbreviations</u>	<u>Explanation</u>
Assy	Assembly
Auth	Authorized
BOI	Basis of Issue
CAGEC	Commercial and Government Entity Code
Dia	Diameter
NIIN	National Item Identification Number (consists of the last 9 digits of the NSN)
NSN	National Stock Number
RPSTL	Repair Parts and Special Tools List
SMR	Source, Maintenance, and Recoverability
TM	Technical Manual
TMDE	Test Measurement and Diagnostic Equipment
UOC	Usable On Code
w /	With

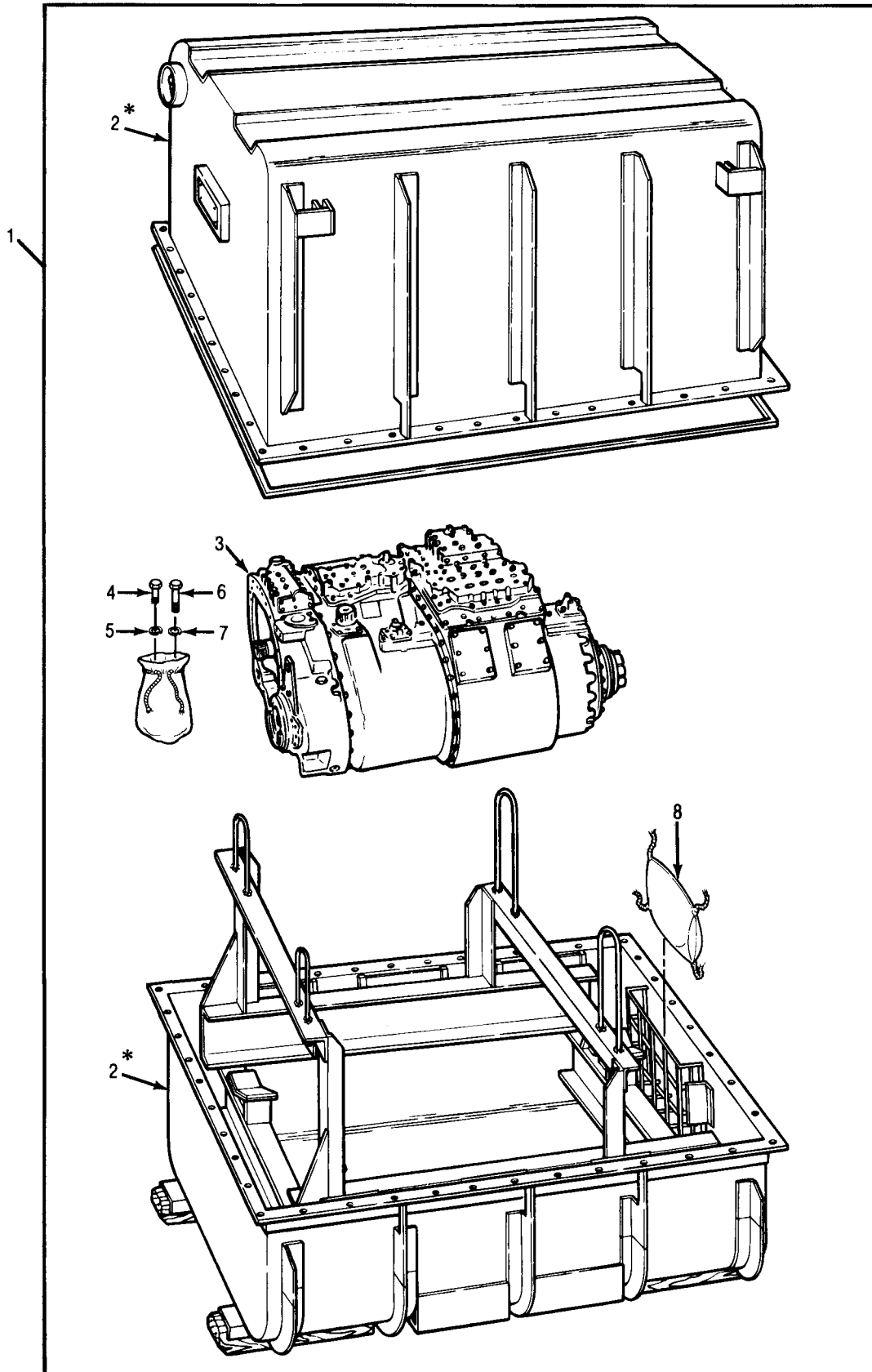

* Part of like numbered assembly

T248

Figure 1. Transmission Assembly and Container

(1) ITEM NO	(2) SMR CODE	(3) CAGEC	(4) PART NUMBER	(5) DESCRIPTION AND USABLE ON CODES(UOC)	(6) QTY
GROUP 07: TRANSMISSION					
GROUP 0710: TRANSMISSION ASSEMBLY					
FIG. 1. TRANSMISSION ASSEMBLY AND CONTAINER					
1	PAFHD	19207	5703079	TRANSMISSION AND CO UOC:XTG	1
1	PAFHD	19207	5705892	TRANSMISSION AND CO UOC:XT4	1
2	PAFHD	19207	8351982	SHIPPING AND STORAG (SEE FIG 24 FOR BREAKDOWN)	1
3	XAFHD	19207	8351099	TRANSMISSSION ASSEMB (SEE FIGS 2 THRU 17 FOR BREAKDOWN) UOC:XTG	1
3	XAFHD	19207	11650299	TRANSMISSSION,XTG411 (SEE FIGS 2 THRU 17 FOR BREAKDOWN) UOC:XT4	1
4	PAFZZ	96906	MS90728-85	SCREW,CAP,HEXAGON H 7/16-14UNC-2A X 1 CAD OR ZINC	4
5	PAFZZ	96906	MS35338-47	WASHER,LOCK 0.464 ID 0.780 OD, 0.085-0.095 THK CAD OR ZINC	4
6	PAFZZ	96906	MS90725-162	SCREW,CAP,HEXAGON H 5/8-11UNC-2A X 1-1/2 GR5 CAD OR ZINC	2
7	PAFZZ	96906	MS35338-50	WASHER,LOCK 0.660 ID 1.082 OD 0.126-0 THK CAD OR ZINC	2
8	PAFZZ	19203	8790670-1	DESICCANT,ACTIVATED (64 UNITS, CLASS 1)	4

END OF FIGURE

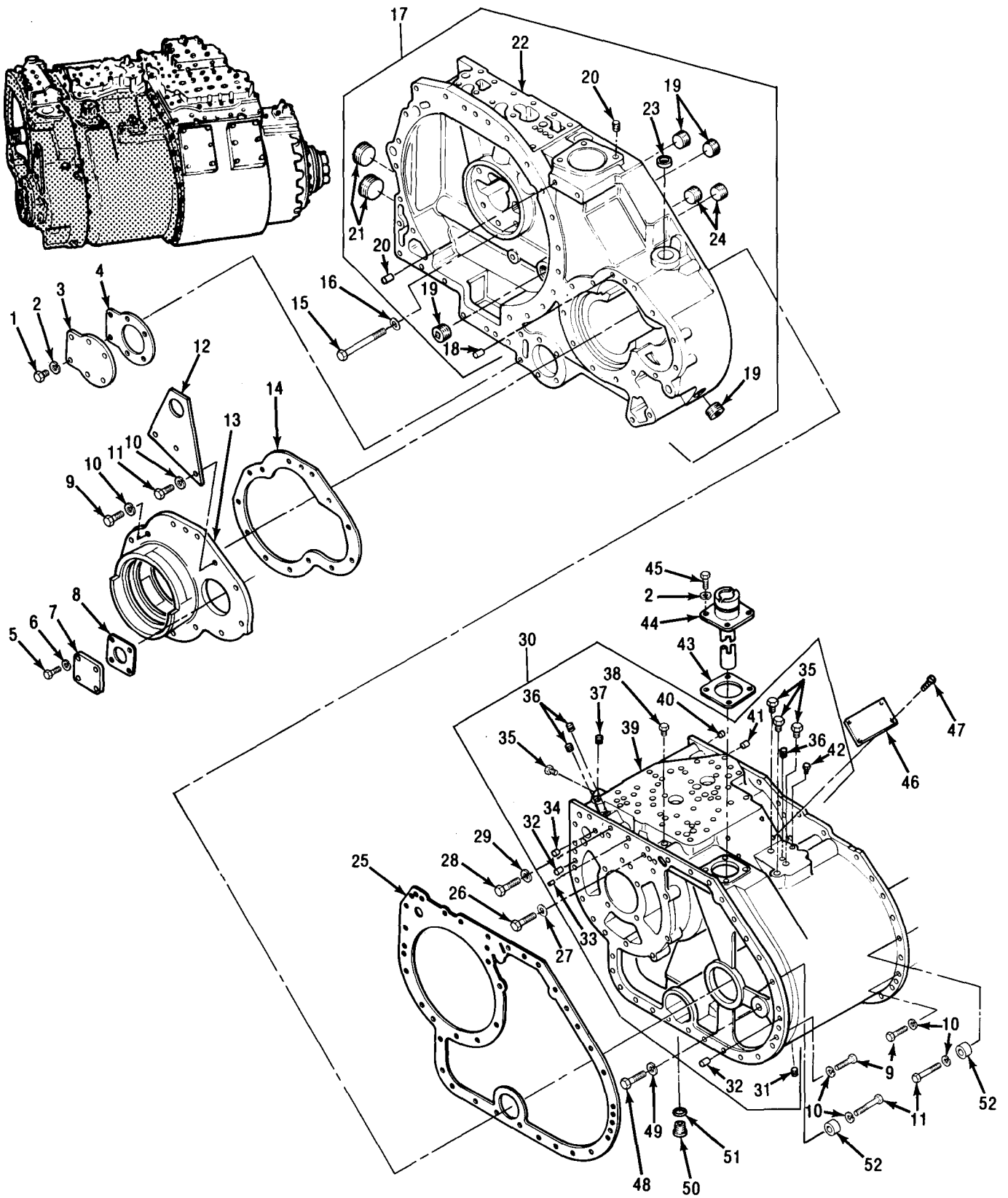

Figure 2. Transmission Housings -- Partial Exploded View

(1) ITEM NO	(2) SMR CODE	(3) CAGEC	(4) PART NUMBER	(5) DESCRIPTION AND USABLE ON CODES(UOC)	(6) QTY
GROUP 0710: TRANSMISSION ASSEMBLY FIG. 2. TRANSMISSION HOUSINGS					
1	PAHZZ	96906	MS90728-61	SCREW,CAP,HEXAGON H 3/8-16UNC-2A X 1-1/8 GR5 PLAIN	6
2	PAHZZ	96906	MS35338-8	WASHER,LOCK 0.382 ID, 0.683 CD, 0.094 THK PLAIN	10
3	XBHZZ	19207	8351281	COVER,OIL STRAINER	1
4	PAHZZ	19207	8351284	GASKET PART OF KIT P/N 5703163	1
5	PAFZZ	96906	MS90725-6	SCREW,CAP,HEXAGON H 1/4-20UNC-2A X 3/4 GR5 PLAIN	4
6	PAFZZ	55110	6220-21	WASHER,LOCK 0.255 ID 0.489 CD, 0.062 THK PLAIN	4
7	PBFZZ	73342	6767896	COVER,ACCESS	1
8	PAHZZ	19207	7707729	GASKET PART OF KIT P/N 5703163	1
9	PAHZZ	96906	MS90728-89	SCREW,CAP,HEXAGON H 7/16-14UNC-2A X 1-1/2 GR5 PLAIN	60
10	PAHZZ	96906	MS35338-47	WASHER,LOCK 0.446 ID, 0779 CD, 0.109 THK PLAIN	68
11	PAHZZ	72582	179864	SCREW,CAP,HEXAGON H 7/16-14UNC-2A X 1-3/4 GR5 PLAIN	8
12	XBHZZ	19207	8350070	BRACKET,LIFT	1
13	PAHZZ	19207	8351556	SUPPORT,BEARING D	1
14	PAHZZ	19207	8351620	GASKET PART OF KIT P/N 5703163	1
15	PAHZZ	19207	8351980	BOLT,SELF-LOCKING 7/16-14 UNC-24 X 4 GR8 PLAIN	5
16	PAHZZ	19207	8356625-4	WASHER,FLAT 0.469 ID 0.922 CD, 0.051-.080 THK PLAIN	5
17	PAHHH	19207	8351286	HOUSING,MECHANICAL	1
18	PAHZZ	24617	141262	PIN,STRAIGHT,HEADLE	1
19	PAHZZ	96906	MS14314-6XA	PLUG,PIPE	4
20	PAHZZ	19207	454554	INSERT,SCREW THREAD	5
21	PAHZZ	73342	23017475	PLUG,PIPE	2
22	XAHZZ	19207	8351302	HOUSING,CONVERTER	1
23	PAHZZ	19207	8351529	SEAT,VALVE	1
24	PAHZZ	15235	PLG5SA	PLUG,PIPE	2
25	PAHZZ	19207	8351283	GASKET PART OF KIT P/N 5703163	1
26	PAHZZ	19207	9409065	BOLT,SELF-LOCKING 1/4-28UNF-2A X 2- 1/2 GR8 PLAIN	2
27	PAHZZ	19207	8356625-1	WASHER,FLAT 0.281 ID, 0.625 CD, 0.051-0.080 THK PLAIN	2
28	PAHZO	96906	MS90728-114	SCREW,CAP,HEXAGON H 1/2 13UNC-2A X 1-3/4 GR5 PLAIN	4
29	PAHZZ	96906	MS35338-48	WASHER,LOCK 0.509 ID, 0.873 CD, 0.125 THK PLAIN	4
30	PAHZZ	19207	8351359	HOUSING,MECHANICAL	1
31	PAHZZ	81348	WW-P-471ACABCA	PLUG,PIPE	1
32	PAHZZ	24617	141262	PIN,STRAIGHT,HEADLE	2
33	PAHZZ	24617	141191	PIN,STRAIGHT,HEADLE	1
34	PAHZZ	24617	141275	PIN,STRAIGHT,HEADLE	1
35	PAOZZ	21450	444618	PLUG,PIPE 1/4 18 HEX HEAD PRESSURE TAPS FOR TRANSMISSION LUBE,	4

(1) ITEM NO	(2) SMR CODE	(3) CAGEC	(4) PART NUMBER	(5) DESCRIPTION AND USABLE ON CODES(UOC)	(6) QTY
				OUTPUT CLUTCH, AND GEARED STEER CLUTCH	
36	PAOZZ	81348	WW-P-471ACBBUC	PLUG,PIPE	3
37	PAOZZ	24617	444626	PLUG,PIPE 3/8-18 SQUARE SOCKET	1
				PRESSURE TAP FOR TRANSMISSION LUBE	
38	PAOZZ	72582	444606	PLUG,PIPE	1
39	XAHZZ	19207	8351299	HOUSING,TRANSMISSIO	1
40	XAHZZ	19207	8348265	SLEEVE	1
41	XAHZZ	19207	8350522	SLEEVE	1
42	PAOZZ	81348	WW-P-471ACABCA	PLUG,PIPE 1/8-27 HEX HEAD	1
				PRESSURE TAP FOR GEARED STEER COOLANT	
43	PAHZZ	19207	8350176	GASKET PART OF KIT P/N 5703163	1
44	PAHZZ	19207	8355874	FILLER NECK	1
45	PAHZZ	96906	MS35295-60	SCREW,CAP,HEXAGON H 3/8-16UNC-2A X 1 GR5 PLAIN	4
46	PAFZZ	19207	11650033	PLATE,IDENTIFICATIO PART OF KIT P/N 11650277	1
47	PAFZZ	96906	MS21318-21	SCREW,DRIVE SCREW, NO. 4 X 1/4 CAD PART OF KIT P/N 11650277	4
48	PAHZZ	96906	MS90728-164	SCREW,CAP,HEXAGON H 5/8-11UNC-2A X 2 GR5 PLAIN	1
49	PAHZZ	96906	MS35338-50	WASHER,LOCK 0.636 ID 1.079 CD 0.156 THK PLAIN	1
50	PAOZZ	19207	7376357	PLUG,MACHINE THREAD OIL DRAIN	1
51	PAOZZ	96906	MS35769-21	GASKET PART OF KIT P/N 5703163	1
52	PAHZZ	19207	8355780	WASHER,FLAT	5

END OF FIGURE

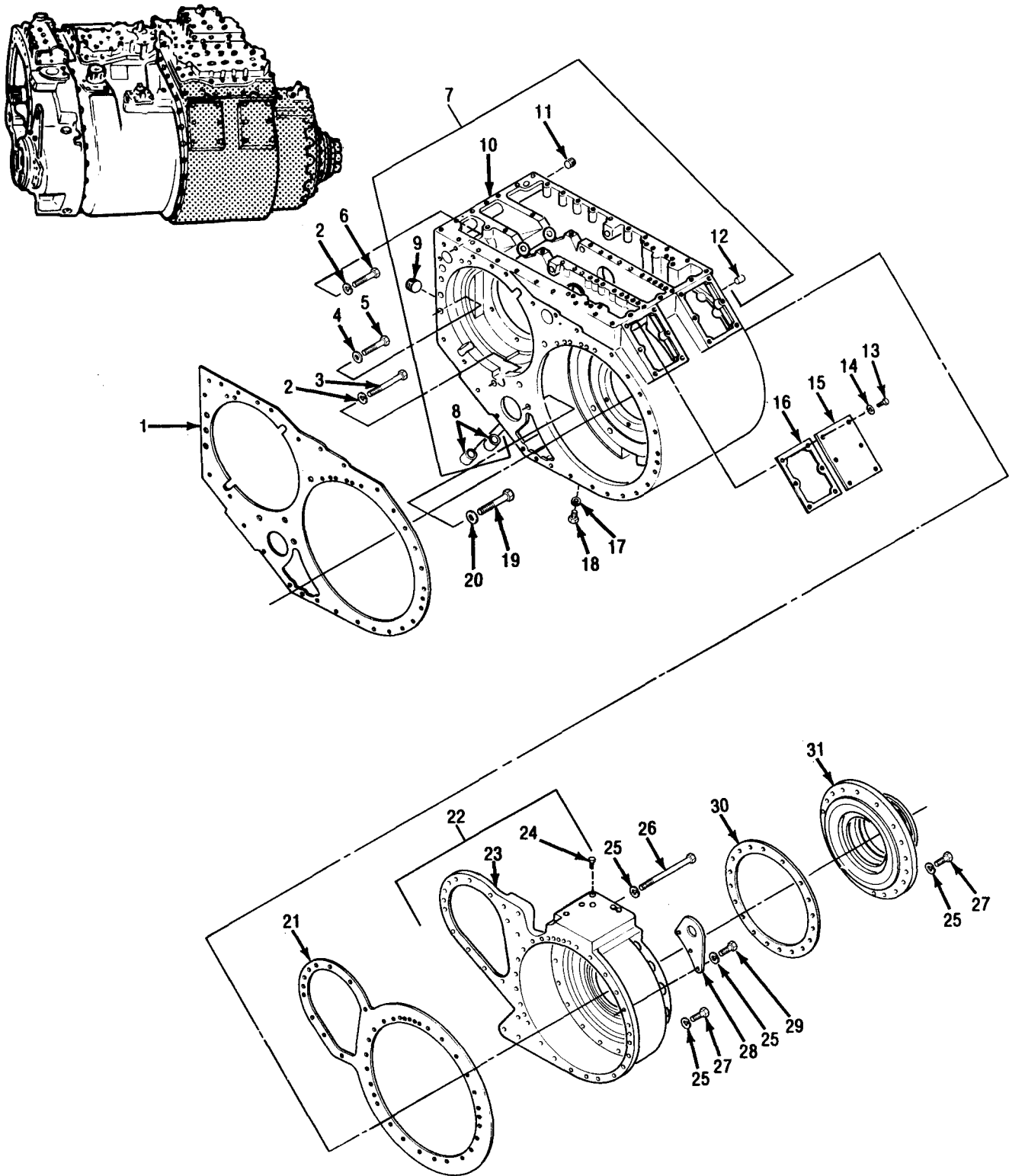

Figure 3. Transmission Housings — Partial Exploded View

(1) ITEM NO	(2) SMR CODE	(3) CAGEC	(4) PART NUMBER	(5) DESCRIPTION AND USABLE ON CODES(UOC)	(6) QTY
GROUP 0710: TRANSMISSION ASSEMBLY FIG. 3. TRANSMISSION HOUSINGS					
1	PAHZZ	19207	8351711	GASKET PART OF KIT P/N 5703163	1
2	PAHZZ	96906	MS35338-48	WASHER,LOCK 0.509 ID, 0.873 CD, 0.125 THK PLAIN	4
3	PAHZZ	96906	MS90728-123	SCREW,CAP,HEXAGON H 1/2-13UNC-2A X 4 GR5 PLAIN	1
4	PAHZZ	19207	8355849	WASHER,FLAT 0.5312 ID, 0.875 CD, 0.074-0.121 THK PLAIN	4
5	PAHZZ	96906	MS90728-118	SCREW,CAP,HEXAGON H 1/2-13UNC-2A X 2-3/ GR5 PLAIN	4
6	PAHZZ	24617	9409203	BOLT,SELF-LOCKING 1/2-13UNC-2A X 2- 3/4 GR8 PLAIN	3
7	PAHZZ	19207	8351305	HOUSING,MECHANICAL UOC:XTG	1
7	PAHHH	19207	11650266	HOUSING,MECHANICAL UOC:XT4	1
8	XBHZZ	19207	8348827	SLEEVE	2
9	PAHZZ	96906	MS14314-6XA	PLUG,PIPE	1
10	XAHZZ	19207	8351198	HOUSING UOC:XTG	1
10	XAHZZ	19207	11650281	HOUSING UOC:XT4	1
11	PAHZZ	81348	WW-P-471ACBBUC	PLUG,PIPE	1
12	XBHZZ	19207	187464	PIN,STRAIGHT,HEADLE	4
13	PAOZZ	96906	MS90728-61	SCREW,CAP,HEXAGON H 3/8-16UNC-2A X 1-1/8 GR5 PLAIN	12
14	PAOZZ	96906	MS35338-8	WASHER,LOCK 0.382 ID 0.683 CD, 0.094 THK PLAIN	12
15	PAOZZ	19207	7710683	COVER,ACCESS BRAKE ADJUSTMENT	2
16	PAOZZ	19207	7710684	GASKET PART OF KIT P/N 5703163	2
17	PAOZZ	96906	MS35769-21	GASKET PART OF KIT P/N 5703163	1
18	PAOZZ	19207	7376357	PLUG,MACHINE THREAD OIL DRAIN	1
19	PAHZZ	24617	9415523	BOLT,SELF-LOCKING 5/8-11UNC2A X 3 GR8 PLAIN	2
20	PAHZZ	92967	10273-00	WASHER,FLAT 0.656 ID,1.312 CD, 0.074-0.121 THK PLAIN	2
21	PAHZZ	19207	8351677	GASKET PART OF KIT P/N 5703163	1
22	PAHZZ	19207	8351930	HOUSING,MECHANICAL	1
23	XAHZZ	19207	8351928	HOUSING,MECHANICAL	1
24	PAOZZ	21450	444618	PLUG,PIPE 1/4-18 HEX HEAD PRESSURE TAPS FOR GEARED STEER CLUTCH,TRANSMISSION LUBE, GEARED STEER COOLANT, AND OUTPUT CLUTCH	4
25	PAHZZ	96906	MS35338-47	WASHER,LOCK 0.446 ID, 0.779 CD, 0.109 THK PLAIN	53
26	PAHZZ	19207	8351646	BOLT,MACHINE 7/16-14UNC-2A X 7-1/2 GR5 PLAIN	4
27	PAHZZ	96906	MS90728-89	SCREW,CAP,HEXAGON H 7/16-14UNC- 2AX1-1/2 GR5 PLAIN	46
28	PBHZZ	19207	8348817	BRACKET,EYE,ROTATIN	1

(1) ITEM NO	(2) SMR CODE	(3) CAGEC	(4) PART NUMBER	(5) DESCRIPTION AND USABLE ON CODES(UOC)	(6) QTY
29	PAHZZ	72582	179864	SCREW,CAP,HEXAGON H 7/16-14UNC- 2AX1-3/4 GR5 PLAIN	3
30	PAHZZ	19207	8351676	GASKET PART OF KIT P/N 5703163	1
31	PAHZZ	19207	8351927	PLATE,RETAINING,SHA	1

END OF FIGURE

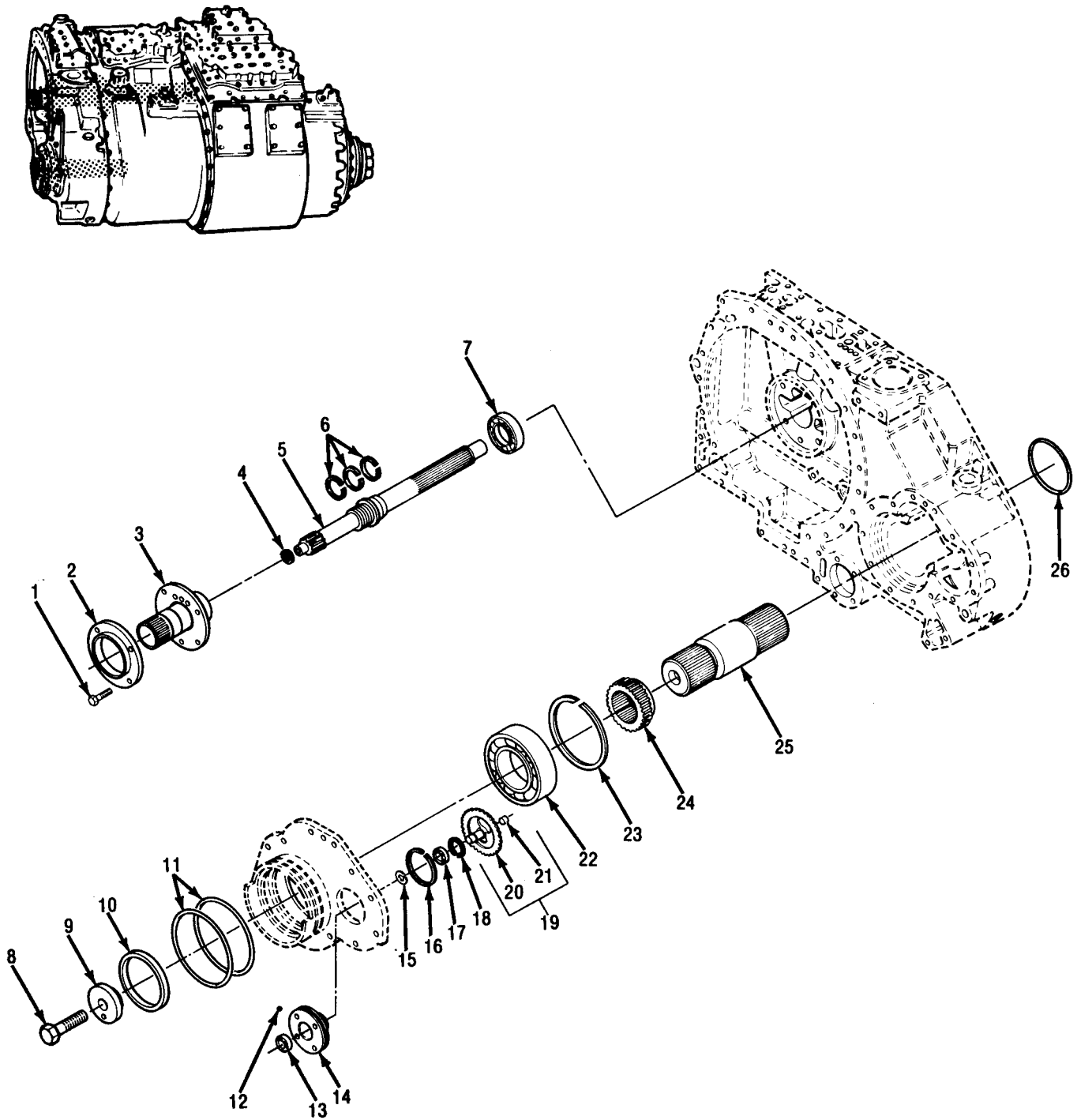

Figure 4. Shafts and Bearings — Exploded View

(1) ITEM NO	(2) SMR CODE	(3) CAGEC	(4) PART NUMBER	(5) DESCRIPTION AND USABLE ON CODES(UOC)	(6) QTY
GROUP 0710: TRANSMISSION ASSEMBLY					
FIG. 4 SHAFTS AND BEARINGS					
1	PAHZZ	96906	MS35764-235	BOLT,SELF-LOCKING 3/8-16 UNC-2A X 1-1/4 GR8 PHOSPHATE	5
2	PAHZZ	19207	8351276	RETAINER,OIL SEAL	1
3	PAHZZ	19207	8351271	HOUSING,MECHANICAL	1
4	PAHZZ	19207	7710025	SEAL RING,METAL PART OF KIT P/N 5703163	1
5	PAHZZ	19207	8351406	SHAFT,SHOULDERED	1
6	PAHZZ	19207	8356073	PACKING,PREFORMED PART OF KIT P/N 5703163	3
7	PAHZZ	43334	3L11LR1214A	BEARING,BALL,ANNULA	1
8	PAFZZ	96906	MS35764-1124	BOLT,SELF-LOCKING 3/4-16UNF-2A X 2- 3/4 GR8 PLAIN	1
9	PAFZZ	19207	8351609	LOCK PLATE,COUPLING	1
10	XDFZZ	80201	510124	SEAL,PLAIN ENCASED PART OF KIT P/N 5703163	1
11	PAFZZ	19207	8351031	PACKING,PREFORMED (SHIP LOOSE) PART OF KIT P/N 5703163	2
12	PAHZZ	96906	MS19059-2420	BALL,BEARING	1
13	PAHZZ	73342	6763199	SEAL,PLAIN ENCASED PART OF KIT P/N 5703163	1
14	XBHZZ	19207	8351633	ADAPTER	1
15	PAHZZ	96906	MS16624-1056	RING,RETAINING	1
16	PAHZZ	19207	8348107	RING,RETAINING	1
17	PAHZZ	43334	5202X1A	BEARING,BALL,ANNULA	1
18	PAHZZ	24617	9425556	RING,RETAINING	1
19	PAHZZ	19207	8351615	GEAR ASSEMBLY,SPEED	1
20	XAHZZ	19207	8351712	GEAR,SPUR	1
21	PAHZZ	72582	141234	PIN,STRAIGHT,HEADLE	1
22	PAHZZ	52676	6217J/C3	BEARING,BALL,ANNULA	1
23	PAHZZ	19207	8351583	RING,RETAINING	1
24	PAHZZ	19207	8351571	GEAR,SPUR	1
25	PAHZZ	19207	8351597	SHAFT,SHOULDERED	1
26	PAHZZ	19207	8351640	SEAL,NONMETALLIC ST PART OF KIT P/N 5703163	1

END OF FIGURE

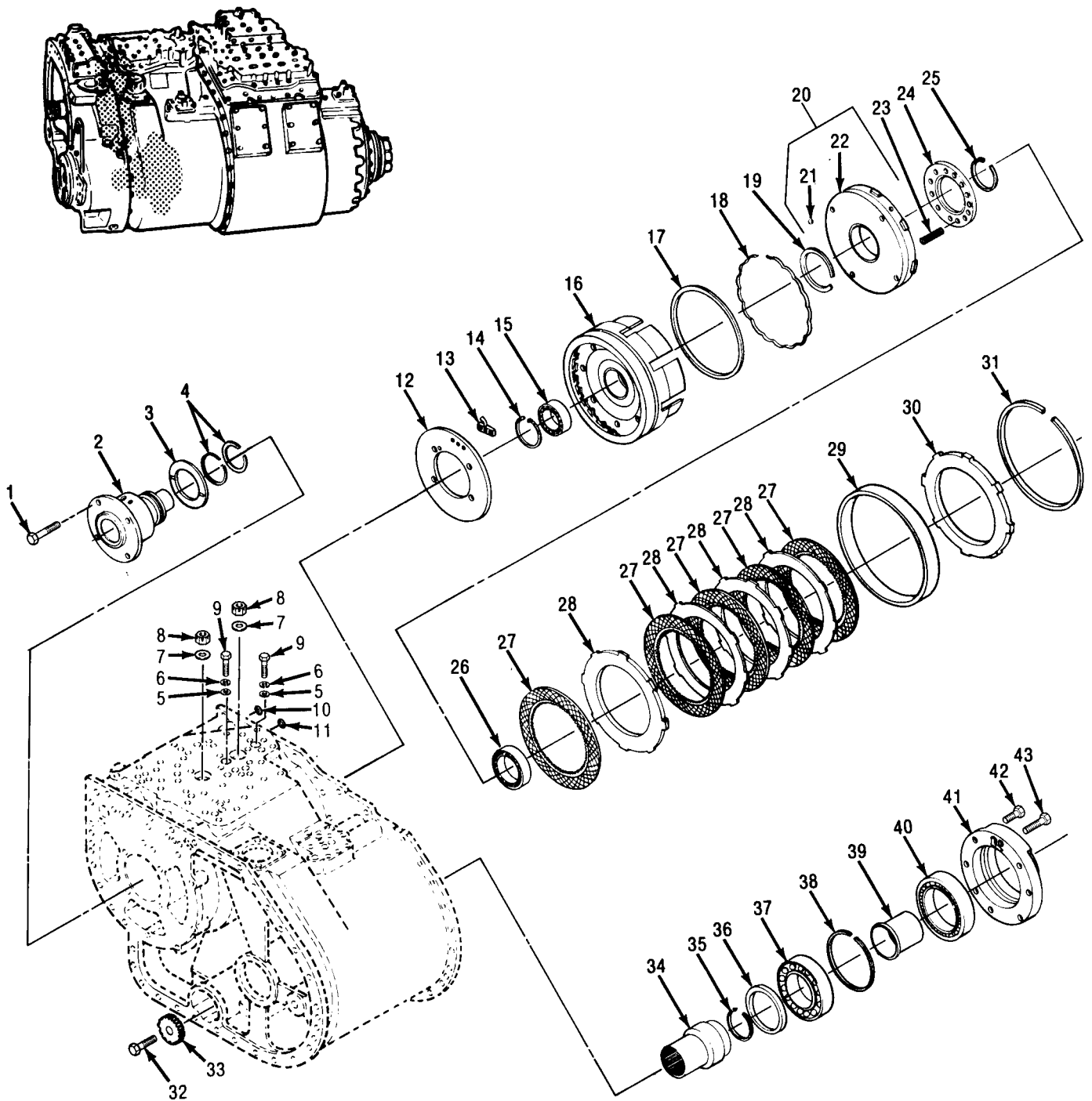

Figure 5. High Range Clutch — Exploded View

(1) ITEM NO	(2) SMR CODE	(3) CAGEC	(4) PART NUMBER	(5) DESCRIPTION AND USABLE ON CODES(UOC)	(6) QTY
GROUP 0710: TRANSMISSION ASSEMBLY FIG. 5. HIGH RANGE CLUTCH					
1	PAHZZ	24617	9409041	BOLT,MACHINE 3/8-24UNF-2A X 2-1/2 GR8 PLAIN	4
2	PAHZZ	19207	8351662	HOUSING,MECHANICAL	1
3	PAHZZ	19207	8351665	BEARING,WASHER,THRU	1
4	PAHZZ	19207	8351397	SEAL RING,METAL PART OF KIT P/N 5703163	2
5	PAHZZ	90407	12084P11	WASHER,FLAT 0406 ID, 0.812 CD, 0.051-0.080 THK PLAIN	2
6	PAHZZ	96906	MS35338-8	WASHER,LOCK 0.382 ID, 0.683 CD, 0.094 THK PLAIN	2
7	PAHZZ	19207	8351303	WASHER,FLAT 0.656 ID, 1250 CD, 0.125 THK PLAIN	2
8	PAHZZ	24617	126023	NUT,PLAIN,SLOTTED,H 5/8-18UNF-2B PLAIN	2
9	PAHZZ	96906	MS90728-65	SCREW,CAP,HEXAGON H	2
10	PAHZZ	19207	8350826	PACKING,PREFORMED PART OF KIT P/N 5703163	1
11	PAHZZ	19207	7521420	PACKING,PREFORMED PART OF KIT P/N 5703163	1
12	XBHZZ	19207	8351661	PLATE,DIAPHRAGM CLA	1
13	PAHZZ	19207	8351616	TUBE ASSEMBLY,FRONT	1
14	PAHZZ	96906	MS16625-300	RING,RETAINING	1
15	PAHZZ	43334	5009TS	BEARING,ROLLER,CYLI	1
16	PAHZZ	19207	8351629	HOUSING,MECHAINCAL	1
17	PAHZZ	19207	8351901	SEAL,NONMETALLIC RO PART OF KIT P/N 5703163	1
18	PAHZZ	19207	8351913	SPRING,EXPANDER,PIS PART OF KIT P/N 5703163	1
19	PAHZZ	19207	8348849	RING,PISTON PART OF KIT P/N 5703163	1
20	PAHZZ	19207	8351645	PISTON ASSEMBLY,CLU UOC:XTG	1
20	PAHHH	19207	11650267	PISTON,CLUTCH,OUTPU PART OF KIT P/N 11650277 UOC:XT4	1
21	PAHZZ	96906	MS19059-2414	BALL,BEARING UOC:XTG	2
21	PAHZZ	96906	MS19059-2414	BALL,BEARING UOC:XT4	4
22	XAHZZ	19207	8351542	PISTON,HIGH CL UOC:XTG	1
22	XAHZZ	19207	11650268	PISTON,HIGH CL UOC:XT4	1
23	PAHZZ	19207	7708973	SPRING,HELICAL COMP	13
24	PAHZZ	73342	6772320	COVER,ACCESS	1
25	PAHZZ	19207	7710277	RING,RETAINING	1
26	PAHZZ	43334	3L14LR1214A	BEARING,BALL,ANNULA	4
27	PAHZZ	19207	8350516	DISK,CLUTCH UOC:XTG	5
27	PAHZZ	19207	11650286	DISK,CLUTCH PART OF KIT P/N 11650277	5

(1) ITEM NO	(2) SMR CODE	(3) CAGEC	(4) PART NUMBER	(5) DESCRIPTION AND USABLE ON CODES(UOC)	(6) QTY
28	PAHZZ	73342	6771858	UOC:XT4 BEARING,WASHER,THRU	4
28	PAHZZ	73342	6771858	UOC:XTG BEARING,WASHER,THRU PART OF KIT P/N 11650277	5
29	PAHZZ	19207	8351608	UOC:XT4 SLEEVE,CLUTCH HOUSI	1
30	PAHZZ	73342	6773925	DISK,CLUTCH	1
30	PAHZZ	73342	11650269	UOC:XTG DISK,CLUTCH PART OF KIT P/N 11652077 UOC:XT4	1
31	PAHZZ	19207	8351569	RING,RETAINING	1
32	PAHZZ	96906	MS35764-1124	BOLT,SELF-LOCKING 3/4-16UNF-2A X 2- 3/4 GR8 PLAIN	1
33	XBHZZ	19207	8351659	LOCKPLATE	1
34	PAHZZ	19207	8351600	COUPLING,SHAFT,RIGI	1
35	PAHZZ	19207	8351617	RING,RETAINING	1
36	PAHZZ	19207	8351582	SEAL,TRANSMISSION PART OF KIT P/N 5703163	1
37	PAHZZ	08162	217X3	BEARING,BALL,ANNULA	1
38	PAHZZ	19207	8351583	RING,RETAINING	1
39	PAHZZ	19207	8351572	SPACER,SLEEVE	1
40	PAHZZ	43334	3L20LR1214R	BEARING,BALL,ANNULA	1
41	PAHZZ	19207	8351668	SUPPORT,BEARING	1
42	PAHZZ	96906	MS35764-235	BOLT,SELF-LOCKING 3/8-16UNC-2A X1- 1/4 GR8 PHOSPHATE	7
43	PAHZZ	96906	MS35764-238	BOLT,SELF-LOCKING 3/8-16UNC-2A X 2 GR8 PHOSPHATE	1

END OF FIGURE

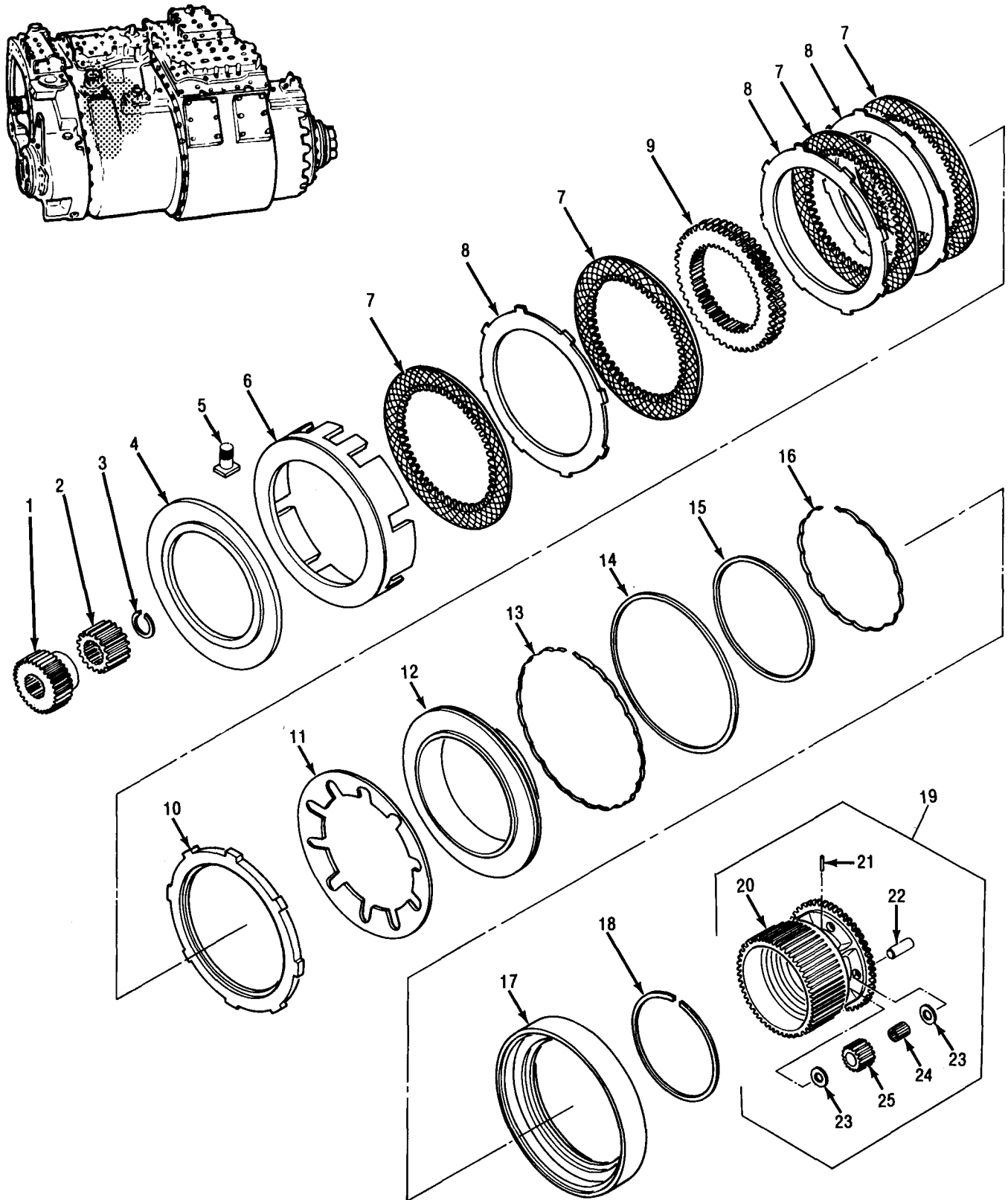

Figure 6. Intermediate Range Clutch and Planetary — Exploded View

(1) ITEM NO	(2) SMR CODE	(3) CAGEC	(4) PART NUMBER	(5) DESCRIPTION AND USABLE ON CODES(UOC)	(6) QTY
GROUP 0710: TRANSMISSION ASSEMBLY FIG. 6. INTERMEDIATE RANGE CLUTCH AND PLANETARY					
1	PAHZZ	19207	8351570	GEAR,SPUR	1
2	PAHZZ	73342	6774798	GEAR,SPUR	1
3	PAHZZ	19207	8348837	RING,RETAINING	1
4	PAHZZ	19207	8351759	OIL PAN	1
5	PAHZZ	73342	6771898	BOLT,TEE HEAD 0.625-18UNF-2A THD	1
6	PAHZZ	19207	8351684	HOUSING,MECHANICAL	1
7	PAHZZ	19207	8351510	DISK,CLUTCH UOC:XTG	4
7	PAHZZ	19207	11650291	DISK,CLUTCH PART OF KIT P/N 11650277 UOC:XT4	4
8	PAHZZ	19207	8348869	PLATE,EXTERNAL,SPLI	3
9	PAHZZ	19207	8351625	PISTON,LINEAR ACTUA	1
10	PAHZZ	19207	8351545	DISK,CLUTCH	1
11	PAHZZ	19207	8351607	SPRING,PISTON RETUR	1
12	PAHZZ	73342	6772349	PISTON,LINEAR ACTUA	1
13	PAHZZ	19207	8351912	RING,PISTON,EXPANSI PART OF KIT P/N 5703163	1
14	PAHZZ	19207	8351900	SEAL,NONMETALLIC RO PART OF KIT P/N 5703163	1
15	PAHZZ	19207	8351904	SEAL,NONMETALLIC RO PART OF KIT P/N 5703163	1
16	PAHZZ	19207	8351915	SPRING,EXPANDER,PIS PART OF KIT P/N 5703163	1
17	PAHZZ	73342	6772350	HOUSING,MECHANICAL	1
18	PAHZZ	19207	8351599	RING,RETAINING	1
19	PAHHH	19207	8355936	DIFFERENTIAL GEAR U INTERMEDIATE- RANGE PLANETARY	1
20	XAHZZ	19207	8355935	CARRIER,INTER	1
21	KFHZZ	24617	442934	PIN,GROOVED,HEADLES PART OF KIT P/N 5703107	4
22	KFHEZZ	73342	6775663	SHAFT,STRAIGHT PART OF KIT P/N 5703107	4
23	KFHZZ	73342	6769475	BEARING,WASHER,THRU PART OF KIT P/N 5703107	8
24	KFHZZ	60380	BN36236	BEARING ASSY,ROLLER PART OF KIT P/N 5703107	4
25	KFHZZ	19207	8350384	PINION,PLANET MATCH (4 EACH PN 6758654 GEARS) PART OF KIT P/N 5703107	1

END OF FIGURE

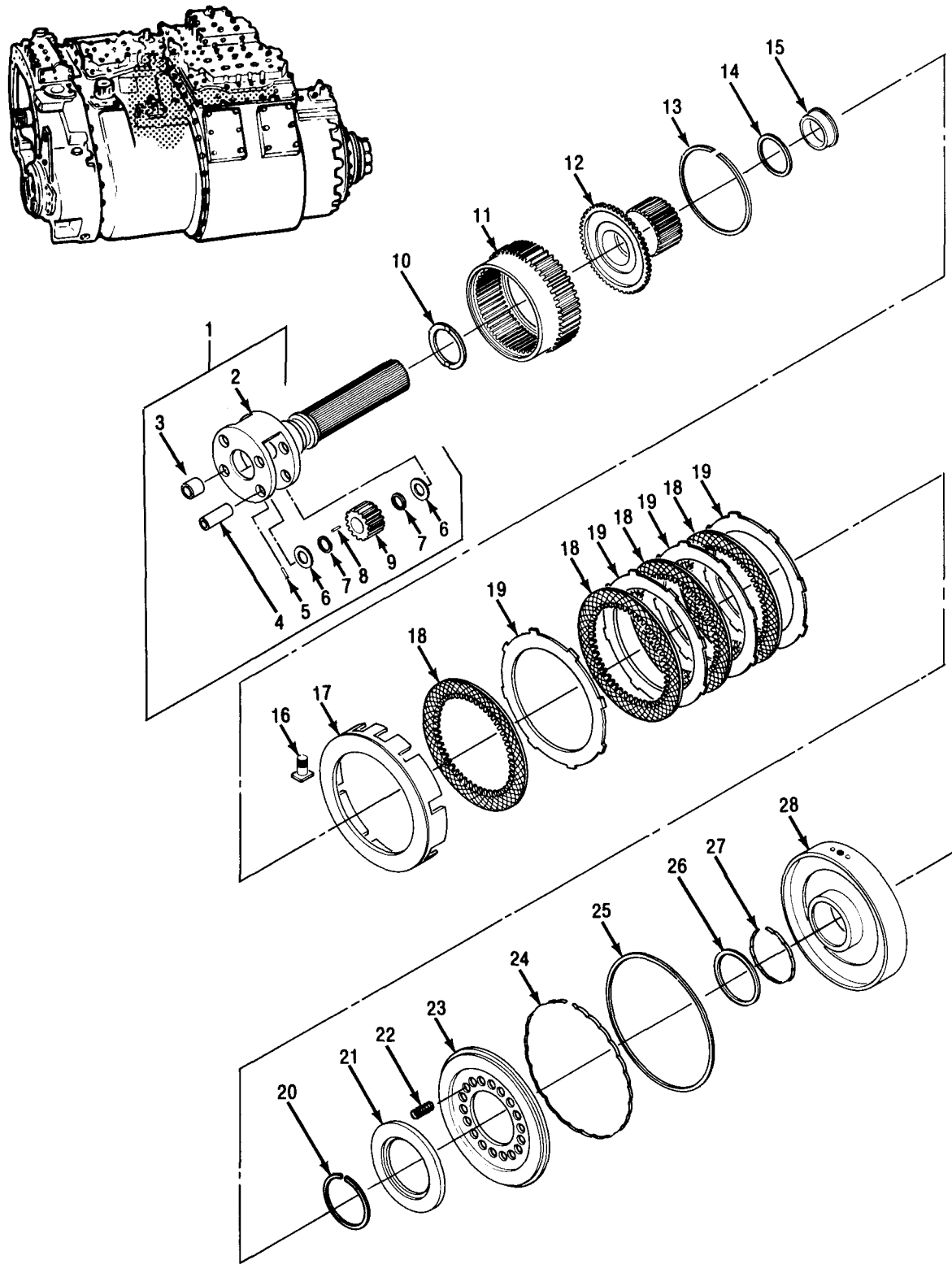

Figure 7. Low Range Clutch and Planetary — Exploded View

(1) ITEM NO	(2) SMR CODE	(3) CAGEC	(4) PART NUMBER	(5) DESCRIPTION AND USABLE ON CODES(UOC)	(6) QTY
GROUP 0710: TRANSMISSION ASSEMBLY FIG. 7. LOW RANGE CLUTCH AND PLANETARY					
1	PAHHH	19207	8355942	CARRIER, PLANETARY R LOW-RANGE	1
2	XAHZZ	19207	8355941	CARRIER, PLANETARY	1
3	PAHZZ	19207	8348888	BUSHING, SLEEVE	1
4	KFHZZ	19207	8355950	SPINDLE, LOW PLANET PART OF KIT P/N 5703108	4
5	KFHZZ	24617	442935	PIN, GROOVED, HEADLES PART OF KIT P/N 5703108	4
6	KFHZZ	73342	6758707	WASHER, FLAT PART OF KIT P/N 5703108	8
7	KFHZZ	19207	8357328	BEARING, WASHER PART OF KIT P/N 5703108	8
8	KFHZZ	19207	7710642	ROLLER, BEARING PART OF KIT P/N 5703108	80
9	KFHZZ	19207	8351632	PINION, PLANET MATCH (4 EACH PN 6772325 GEARS) PART OF KIT P/N 5703108	1
10	PAHZZ	19207	8351610	BEARING, WASHER, THRU	1
11	PAHZZ	19207	8351596	GEAR, INTERNAL	1
12	PAHZZ	19207	8351552	GEAR, SPUR	1
13	PAHZZ	19207	8351599	RING, RETAINING	1
14	PAHZZ	19207	8348813	BEARING, WASHER, THRU	1
15	XBHZZ	19207	8351760	SPACER, REV CARRIER	1
16	PAHZZ	73342	6771898	BOLT, TEE HEAD 0.625-18UNF-2A THD	1
17	PAHZZ	19207	8351709	HOUSING, MECHANICAL	1
18	PAHZZ	19207	8351510	DISK, CLUTCH UOC:XTG	4
18	PAHZZ	19207	11650291	DISK, CLUTCH PART OF KIT P/N 11650277 UOC:XT4	4
19	PAHZZ	19207	8348869	PLATE, EXTERNAL, SPLI	4
20	PAHZZ	19207	8351621	RING, RETAINING	1
21	PAHZZ	19207	8351536	RETAINER, PISTON, CLU	1
22	PAHZZ	19207	8351508	SPRING, HELICAL, COMP	18
23	PAHZZ	19207	8351535	PISTON, LINEAR ACTUA	1
24	PAHZZ	19207	8351912	RING, PISTON, EXPANSI PART OF KIT P/N 5703163 UOC:XTG	1
25	PAHZZ	19207	8351900	SEAL, NONMETALLIC RO PART OF KIT P/N 5703163	1
26	PAHZZ	19207	8351899	SEAL, NONMETALLIC RO PART OF KIT P/N 5703163	1
27	PAHZZ	19207	8351911	SPRING, EXPANDER, PIS PART OF KIT P/N 5703163	1
28	PAHZZ	19207	8351537	CAP, LINEAR ACTUATIN	1

END OF FIGURE

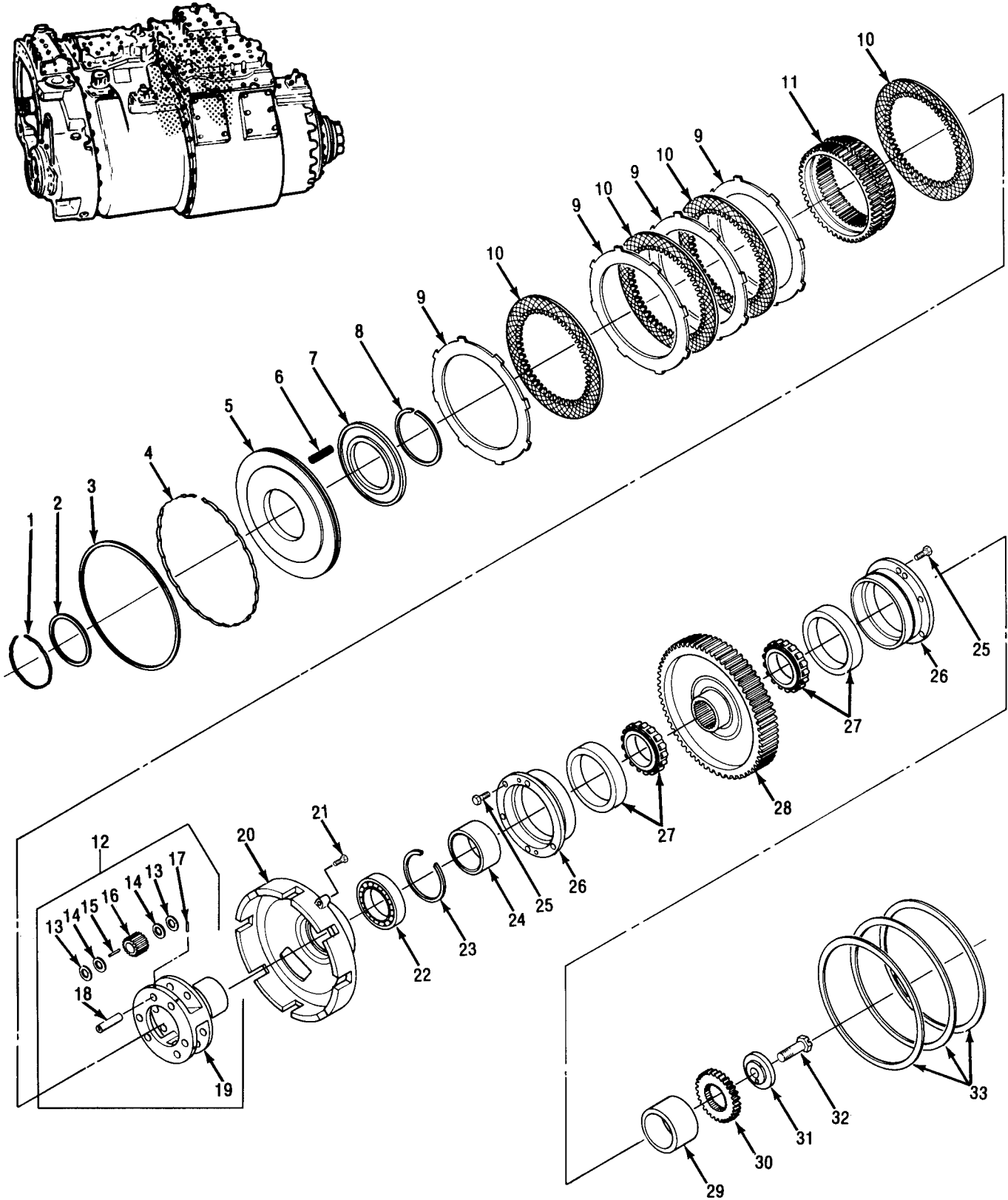
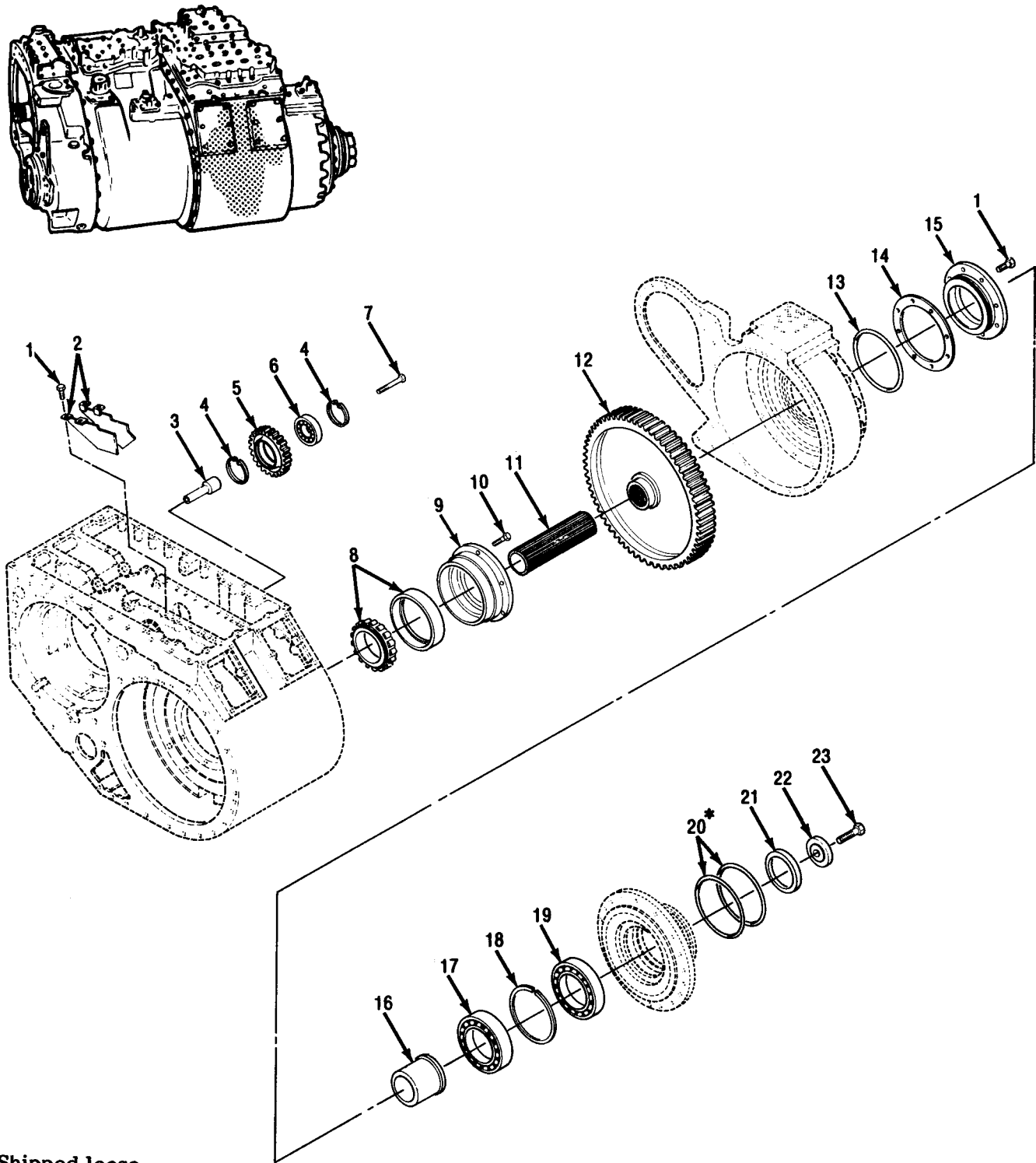

Figure 8. Reverse Range Clutch and Planetary — Exploded View

(1) ITEM NO	(2) SMR CODE	(3) CAGEC	(4) PART NUMBER	(5) DESCRIPTION AND USABLE ON CODES(UOC)	(6) QTY
GROUP 0710: TRANSMISSION ASSEMBLY FIG. 8. REVERSE RANGE CLUTCH AND PLANETARY					
1	PAHZZ	19207	8351911	SPRING,EXPANDER,PIS PART OF KIT P/N 5703163	1
2	PAHZZ	19207	8351899	SEAL,NONMETALLIC RO PART OF KIT P/N 5703163	1
3	PAHZZ	19207	8351900	SEAL,NONMETALLIC RO PART OF KIT P/N 5703163	1
4	PAHZZ	19207	8351912	RING,PISTON,EXPANSI PART OF KIT P/N 5703163	1
5	PAHZZ	19207	8351535	PISTON,LINEAR ACTUA	1
6	PAHZZ	19207	8351508	SPRING,HELICAL,COMP	18
7	PAHZZ	19207	8351536	RETAINER,PISTON,CLU	1
8	PAHZZ	19207	8351621	RING,RETAINING	1
9	PAHZZ	19207	8348869	PLATE,EXTERNAL,SPLI	4
10	PAHZZ	19207	8351510	DISK,CLUTCH UOC:XTG	4
10	PAHZZ	19207	11650291	DISK,CLUTCH PART OF KIT P/N 11650277 UOC:XT4	4
11	PAHZZ	19207	8351643	GEAR,REVERSE	1
12	PAHHH	19207	8355940	DIFFERENTIAL GEAR U REVERSE-RANGE	1
13	KFHZZ	73342	6769475	BEARING,WASHER,THRU PART OF KIT P/N 5703109	1
14	KFHZZ	19207	8357329	SPACER,NEEDLE,BRG PART OF KIT P/N 5703109	12
15	KFHZZ	73342	6770960	ROLLER,BEARING PART OF KIT P/N 5703109	132
16	KFHZZ	19207	8351464	PINION,PLANET MATCH (6 EACH PN 6770945 GEARS) PART OF KIT P/N 5703109	1
17	KFHZZ	24617	442934	PIN,GROOVED,HEADLES PART OF KIT P/N 5703109	6
18	KFHZZ	73342	6775664	SPINDLE,REVERSE CAR PART OF KIT P/N 5703109	6
19	XAHZZ	19207	8355939	CARRIER,REVERSE	1
20	PAHZZ	19207	8351543	HOUSING,MECHANICAL	1
21	PAHZZ	96906	MS90728-64	SCREW,CAP,HEXAGON H 3/8-16UNC-2A X 1-1/2 GR5 PLAIN	2
22	PAHZZ	52676	6018J/C3	BEARING,BALL,ANNULA	1
23	PAHZZ	19207	7708877	RING,RETAINING	1
24	XBHZZ	19207	8351611	SPACER	1
25	PAHZZ	24617	9409029	BOLT,SELF-LOCKING 3/8-16UNC-2A X- 1/8 GR8 PLAIN	10
26	PAHZZ	19207	8351558	SUPPORT,BEARING,D	2
27	PAHZZ	43334	BU1217L	BEARING,ROLLER,CYLI	2
28	PAHZZ	19207	8351601	GEAR,SPUR	1
29	XBHZZ	19207	8351612	SPACER	1
30	PAHZZ	19207	8351622	GEAR,SPUR	1
31	PAHZZ	19207	8351609	LOCK,PLATE,COUPLING	1
32	PAHZZ	96906	MS35764-1124	BOLT,SELF-LOCKING 3/4-16UNF-2A X 2-	1

(1)	(2)	(3)	(4)	(5)	(6)
ITEM	SMR		PART		
NO	CODE	CAGEC	NUMBER	DESCRIPTION AND USABLE ON CODES(UOC)	QTY
				3/4 GR8 PLAIN	
33	PAHZZ	19207	7710070	SHIM	1
33	PAHZZ	19207	7710071	SHIM	1
33	PAHZZ	19207	8351530	SHIM	1

END OF FIGURE



*Shipped loose

Figure 9. Gears and Bearings —Exploded View

(1) ITEM NO	(2) SMR CODE	(3) CAGEC	(4) PART NUMBER	(5) DESCRIPTION AND USABLE ON CODES(UOC)	(6) QTY
GROUP 0710: TRANSMISSION ASSEMBLY FIG. 9. GEARS AND BEARINGS					
1	PAHZZ	96906	MS35764-233	BOLT,SELF-LOCKING 3/8-16UNC-2A X 1 GR8 PHOSPHATE	12
2	XBHZZ	19207	8351682	BAFFLE ASSEMBLY	1
3	XBHZZ	19207	8351707	SHAFT, BRAKE IDLER	1
4	PAHZZ	96906	MS16625-1244	RING,RETAINING	2
5	PAHZZ	19207	8348727	GEAR,SPUR	1
6	PAHZZ	19207	8351881	BEARING,BALL,ANNULA	1
7	PAHZZ	96906	MS51095-369	SCREW,CAP,HEXAGON H 3/8-16UNC-2A X 3-1/4 GR5 PLAIN	1
8	PAHZZ	43334	BU1217L	BEARING,ROLLER,CYLI	2
9	PAHZZ	19207	8351557	HOUSING,MECHANICAL UOC:XTG	2
9	PAHZZ	19207	11650282	HOUSING,MECHANICAL UOC:XT4	2
10	PAHZZ	24617	9409029	BOLT,SELF-LOCKING 3/8-16UNC-2A X 1- 1/8 GR8 PLAIN	10
11	PAHZZ	19207	8351566	SHAFT,STRAIGHT	1
12	PAHZZ	19207	8351598	GEAR,SPUR	1
13	PAHZZ	19207	8347821	PACKING,PREFORMED PART OF KIT P/N 5703163	1
14	PAHZZ	19207	8351929	GASKET PART OF KIT P/N 5703163	1
15	PAHZZ	19207	8351925	HOUSING,MECHANICAL	1
16	PAHZZ	19207	8351572	SPACER,SLEEVE	1
17	PAHZZ	52676	6020J/C3	BEARING,BALL,ANNULA	1
18	PAHZZ	19207	8351583	RING,RETAINING UOC:XTG	1
19	PAHZZ	08162	217X3	BEARING,BALL,ANNULA	1
20	PAFZZ	19207	8351031	PACKING,PREFORMED PART OF KIT P/N 5703163	2
21	PAFZZ	19207	8351582	SEAL,TRANSMISSION PART OF KIT P/N 5703163	1
22	PAFZZ	19207	8351609	LOCK PLATE,COUPLING	1
23	PAFZZ	96906	MS35764-1124	BOLT,SELF-LOCKING 3/4-16UNF-2A X 2- 3/4 GR8 PLAIN	1

END OF FIGURE

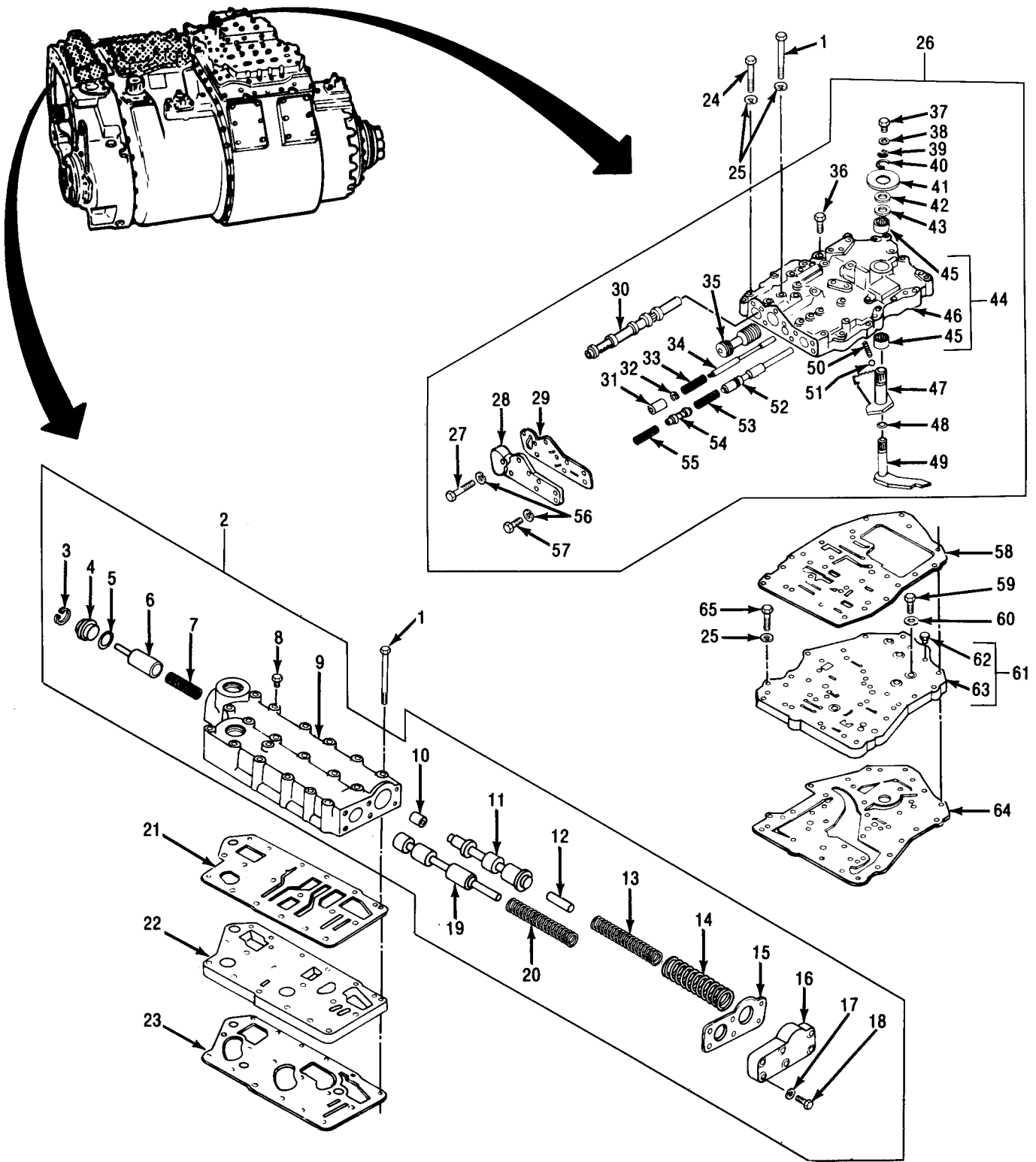

Figure 10. Regulator, Lockup, and Main Control Valves — Exploded View

(1) ITEM NO	(2) SMR CODE	(3) CAGEC	(4) PART NUMBER	(5) DESCRIPTION AND USABLE ON CODES(UOC)	(6) QTY
GROUP 0714: SERVO UNIT FIG. 10. REGULATOR, LOCKUP, AND MAIN CONTROL VALVES					
1	PAFZZ	96906	MS90728-45	BOLT, MACHINE 5/16-18UNC-2A X 3-1/4 GR5 PLAIN	40
2	PAFZZ	19207	8351654	HOUSING, MECHANICAL REGULATOR AND LOCKUP SHIFT	1
3	PAHZZ	96906	MS16625-137	RING, RETAINING	1
4	XBHZZ	19207	7710801	PLUG	1
5	PAHZZ	19207	7710908	PACKING, PREFORMED PART OF KIT P/N 5703163	1
6	XBHZZ	19207	7710781	VALVE, LUBE REGULATO	1
7	PAHZZ	19207	7710797	SPRING, LUBE REGULAT	1
8	PAHZZ	81348	WW-P-471ACABCA	PLUG, PIPE 1/8-27 HEX HEAD PRESSURE TAP FOR LOCKUP	1
9	PAHZZ	19207	8351544	BODY, REGULATOR, TRAN	1
10	XBHZZ	19207	8351512	PLUG, HI KNOCKDOWN	1
11	PHAZZ	19207	8351656	VALVE ASSEMBLY, REGU	1
12	XBHZZ	19207	8351631	PLUG	1
13	PAHZZ	19207	8351624	SPRING, HELICAL, COMP	1
14	PAHZZ	19207	8351623	SPRING, HELICAL, COMP	1
15	PAHZZ	19207	8351628	GASKET PART OF KIT P/N 5703163	1
16	XBHZZ	19207	8351658	COVER ASSEMBLY	1
17	PAHZZ	96906	MS35338-45	WASHER, LOCK 0.318 ID, 0.586 OD, 0.078 THK PLAIN	6
18	XDZZ	96906	MS35295-38	BOLT, MACHINE 5/16-18UNC-2A X 1-1/ 2 GR5 PLAIN	6
19	XBHZZ	19207	8351511	VALVE, LUBE SHIFT	1
20	PAHZZ	19207	8351692	SPRING, HELICAL, COMP	1
21	PAFZZ	19207	8351638	GASKET PART OF KIT P/N 5703163	1
22	PAFZZ	19207	8351272	PLATE, OIL REGULATOR OIL TRANSFER	1
23	PAFZZ	19207	8351279	GASKET PART OF KIT P/N 5703163	1
24	PAFZZ	96906	MS90728-42	BOLT, MACHINE 5/16-18UNC-2A X 2-1/2 GR5 PLAIN	6
25	PAFZZ	96906	MS35338-45	WASHER, LOCK 0.318 ID, 0.586 CD, 0.078 THK PLAIN	32
26	PAFZZ	19207	8351693	VALVE, REGULATING, FL MAIN CONTROL	1
27	XDHZZ	72582	179823	BOLT, MACHINE 5/16-18UNC-2A X 1-5/ 8 GR5 PLAIN	2
28	XBHZZ	19207	8351515	COVER, VALVE BODY	1
29	PAHZZ	19207	8351518	GASKET PART OF KIT P/N 5703163	1
30	PAHZZ	19207	8351505	SELECTOR, VALVE	1
31	XAHZZ	19207	8351526	VALVE, SHIFT INHIBIT	1
32	PAHZZ	96906	MS16633-1043	RING, RETAINING	1
33	PAHZZ	19207	8349035	SPRING, HELICAL, COMP	1
34	PAHZZ	19207	8351517	PIN, GROOVED, HEADLES	1
35	PAHZZ	19207	8351524	SLIDE, DIRECTIONAL C	1
36	PAHZZ	81348	WW-P-471ACABCA	PLUG, PIPE 1/8-27 HEX HEAD PRESSURE TAPS FOR: THROTTLE, THROTTLE VALVE, 1ST/2ND GEAR, 3RD GEAR, 4TH GEAR, 1ST/M REVI SIGNAL,	9

(1) ITEM NO	(2) SMR CODE	(3) CAGEC	(4) PART NUMBER	(5) DESCRIPTION AND USABLE ON CODES(UOC)	(6) QTY
37	PAOZZ	19207	7748677	REVERSE, MAIN, AND PITCT BOLT, SELF-LOCKING 5/16-24UNF-2A X 5/8 GR8 PLAIN	1
38	PAOZZ	19207	8356625-2	WASHER, FLAT 0.344 ID, 0.688 OD, 0.051-0.080 THK PLAIN	1
39	PAHZZ	19207	7767532	RING, RETAINING	1
40	PAHZZ	24617	9417764	RING, RETAINING	1
41	PAHZZ	19207	8351522	INDICATOR, MANUAL S	1
42	PAHZZ	19207	7376763	WASHER, FLAT	1
43	PAHZZ	19207	7374401	PACKING, PREFORMED PART OF KIT P/N 5703163	1
44	PAHZZ	19207	8351704	BODY ASSEMBLY, CONTR	1
45	XDHZZ	60380	B-184	BEARING, ROLLER, NEED	2
46	XAHZZ	19207	8351702	BODY, CONTROL	1
47	PAHZZ	19207	8351520	LEVER AND SELECTOR	1
48	PAHZZ	19207	7767758	PACKING, PREFORMED PART OF KIT P/N 5703163	1
49	PAHZZ	19207	8351523	SHAFT, THROTTLE VALV	1
50	PAHZZ	19207	8351534	SPRING, HELICAL, COMP	1
51	PAHZZ	96906	MS19059-2410	BALL, BEARING	1
52	PAHZZ	19207	8355695	VAVLE, TRANSMISSION	1
53	PAHZZ	19207	8351528	SPRING, HELICAL, COMP	1
54	PAHZZ	19207	8351514	VALVE ASSEMBLY	1
55	PAHZZ	19207	8351527	SPRING, HELICAL, COMP	1
56	PAHZZ	96906	MS35338-45	WASHER, LOCK 0.318 ID, 0.586 OD, 0.078 THK PLAIN	9
57	PAHZZ	24617	179819	BOLT, MACHINE 5/16-18UNC-2A X 1-1/ 8 GR5 PLAIN	7
58	PAFZZ	19207	8351653	GASKET PART OF KIT P/N 5703163	1
59	PAFZZ	24617	9409013	BOLT, SELF-LOCKING	1
60	PAFZZ	19207	8356625-2	WASHER, FLAT 0.344 ID, 0.688 CD, 0.051-0.080 THK PLAIN	4
61	PAFZZ	19207	8351700	PLATE ASSEMBLY, OIL TRANSFER	1
62	PAFZZ	73342	9409954	PLUG, PIPE	1
63	XAFZZ	19207	8351703	PLATE	1
64	PAFZZ	19207	8351695	GASKET PART OF KIT P/N 5703163	1
65	XDFZZ	96906	MS35295-38	BOLT, MACHINE 5/16-18UNC-2A X 1-1/2 GR5 PLAIN	4

END OF FIGURE

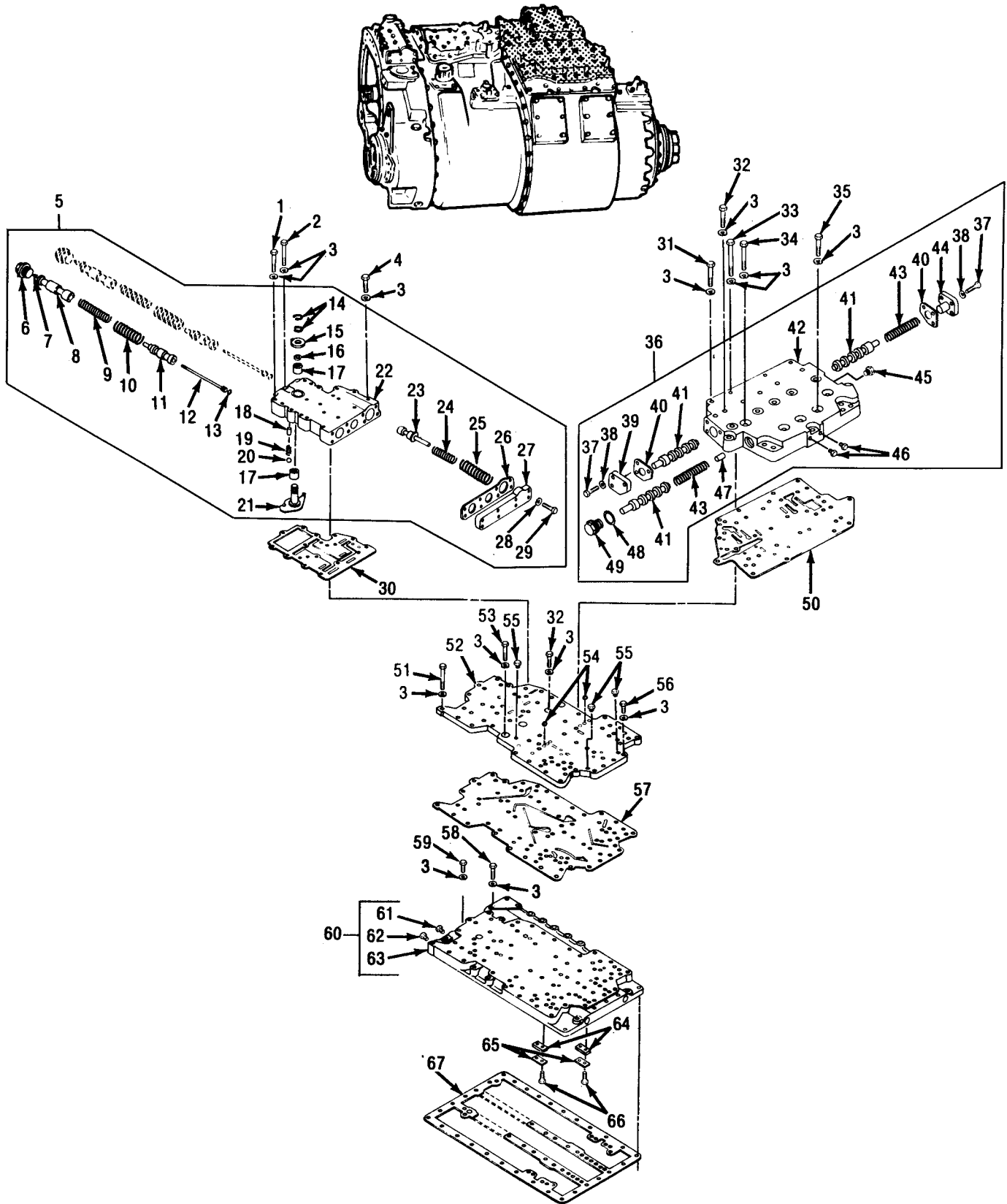

Figure 11. Steer and Relay Valves — Exploded View

(1) ITEM NO	(2) SMR CODE	(3) CAGEC	(4) PART NUMBER	(5) DESCRIPTION AND USABLE ON CODES(UOC)	(6) QTY
GROUP 0714: SERVO UNIT					
FIG. 11. STEER AND RELAY VALVES					
1	PAFZZ	72582	450517	SCREW,CAP,HEXAGON H 3/8-16UNC-2A X 4-3/4 GR5 PLAIN	1
2	PAFZZ	19207	8351710	BOLT,EXTERNALLY REL 3/8-16UNC-2A X 4-1/4 GR5 PLAIN	1
3	PAFZZ	96906	MS35338-8	WASHER,LOCK 0.382 ID, 0.683 CD, 0.094 THK PLAIN	86
4	PAFZZ	96906	MS90728-72	SCREW,CAP,HEXAGON H 3/8-16UNC-2A X 3-1/2 GR5 PLAIN	13
5	PAFZZ	19207	8351304	HOUSING,MECHANICAL STEER	1
6	XBHZZ	19207	8351674	PLUG,STEER VALVE CC	2
7	PAHZZ	19207	7708035	NUT,SLEEVE	2
8	XBHZZ	19207	8351501	VALVE,STEER	2
9	PAHZZ	19207	8349386	SPRING,HELICAL,COMP	2
10	PAHZZ	19207	8349424	SPRING,HELICAL,COMP	2
11	XBHZZ	19207	8351644	VALVE,STEER,REGULAT	2
12	PAHZZ	19207	8349410	STEM,FLUID VALVE	2
13	PAHZZ	19207	8349474	PACKING,PREFORMED PART OF KIT P/N 5703163	2
14	PAHZZ	96906	MS16624-1075	RING,RETAINING	2
15	PAHZZ	19207	11649952	INDICATOR,STEERING	1
16	PAHZZ	19207	8347819	PACKING,PREFORMED PART OF KIT P/N 5703163	1
17	PAHZZ	96906	MS17131-22	BEARING,ROLLER,NEED	2
18	PAHZZ	19207	8349550	SPACER,SLEEVE	1
19	PAHZZ	73342	6756907	SPRING,HELICAL,COMP	1
20	PAHZZ	24617	453612	BALL,BEARING	1
21	PAHZZ	19207	8349553	SHAFT,SHOULDERED	1
22	XAHZZ	19207	8351285	BODY,STEER VALVE	1
23	PAHZZ	19207	8355865	VALVE,REGULATING,FL	1
24	PAHZZ	19207	8351651	SPRING,HELICAL,COMP	1
25	PAHZZ	19207	8351652	SPRING,HELICAL,COMP	1
26	PAHZZ	19207	8351301	GASKET PART OF KIT P/N 5703163	1
27	XBHZZ	19207	8351296	COVER,STEER VALVE	1
28	PAHZZ	96906	MS35338-8	WASHER,LOCK 0.382 ID, 0.683 CD, 0.094 THK PLAIN	8
29	PAHZZ	96906	MS90728-62	SCREW,CAP,HEXAGON H 3/8-16UNC-2A X 1-1/4 GR5 PLAIN	8
30	PAFZZ	19207	8351298	GASKET,STEER VALVE PART OF KIT P/N 5703163	1
31	PAFZZ	96906	MS51095-369	SCREW,CAP,HEXAGON H 3/8-16UNC-2A X 3-1/4 GR5 PLAIN	9
32	PAFZZ	96906	MS90725-68	SCREW,CAP,HEXAGON H 3/8-16UNC-2A X 2-1/2 GR5 PLAIN	5
33	PAFZZ	96906	MS90728-76	SCREW,CAP,HEXAGON H 3/8-16UNC-2A X 4-1/2 GR5 PLAIN	5
34	PAFZZ	96906	MS90725-69	SCREW,CAP,HEXAGON H	9
35	PAFZZ	96906	MS90728-74	SCREW,CAP,HEXAGON H 3/8-16UNC-2A X 4 GR5 PLAIN	4
36	PAFZZ	19207	8351694	BODY,VALVE RELAY	1

(1) ITEM NO	(2) SMR CODE	(3) CAGEC	(4) PART NUMBER	(5) DESCRIPTION AND USABLE ON CODES(UOC)	(6) QTY
37	PAHZZ	24617	179819	BOLT,MACHINE 5/16-18UNC-2A X 1-1/ 8 GR5 PLAIN	6
38	PAHZZ	96906	MS35338-45	WASHER,LOCK 0.318 ID, 0.586 OD, 0.078 THK PLAIN	6
39	XBHZZ	19207	8351938	COVER ASSY,STEER	1
40	PAHZZ	19207	8351691	GASKET PART OF KIT P/N 5703163	2
41	XBHZZ	19207	8355845	VALVE,STEER CL RELA	3
42	XAHZZ	19207	8351699	BODY,RELAY VALVE	1
43	PAHZZ	19207	8349545	SPRING,HELICAL,COMP	2
44	XBHZZ	19207	8351689	COVER,VALVE	1
45	PAHZZ	21450	444618	PLUG,PIPE	1
46	PAHZO	81348	WW-P-471ACABCA	PLUG,PIPE 1/8-27 HEX HEAD PRESSURE TAP FOR BRAKE	2
47	PAHZZ	73342	141281	PIN,STRAIGHT,HEADLE	1
48	PAHZZ	96906	MS35769-21	GASKET PART OF KIT P/N 5703163	1
49	XBFZZ	19207	7709239	PLUG,RELAY	1
50	PAFZZ	19207	8351696	GASKET PART OF KIT P/N 5703163	1
51	PAFZZ	96906	MS90728-70	SCREW,CAP,HEXAGON H 3/8-16UNC-2A X 3 GR5 PLAIN	8
52	PAFZZ	19207	8351295	PLATE,TRANSMISSION OIL TRANSFER UOC:XTG	1
52	PAFZZ	19207	11650285	PLATE,TRANSMISSION OIL TRANSFER UOC:XT4	1
53	PAFZZ	96906	MS90728-61	SCREW,CAP,HEXAGON H 3/8-16UNC-2A X 1-1/8 GR5 PLAIN	2
54	PAOZZ	22375	103A070U01	BALL,BEARING	2
55	PAOZZ	81348	WW-P-471ACABCA	PLUG,PIPE 1/8-27 PRESSURE TAPS FOR BRAKE COOLANT AND FOR REV, 3RD, AND 4TH CLUTCH SIGNAL	3
56	PAFZZ	24617	180127	SCREW,CAP,HEXAGON H 3/8-16UNC-2A X 1-5/8 GR5 PLAIN	9
57	PAFZZ	19207	8351297	GASKET PART OF KIT P/N 5703163	1
58	PAFZZ	96906	MS90725-67	SCREW,CAP,HEXAGON H 3/8-16UNC-2A X 2-1/4 GR5 PLAIN	18
59	PAFZZ	96906	MS90728-63	SCREW,CAP,HEXAGON H 3/8-16UNC-2A X 1-3/8 GR5 PLAIN	2
60	PAFZZ	19207	8351697	PLATE,RELAY VALVE, T	1
61	XDFZZ	81348	WW-P-471ACBBCB	PLUG,PIPE	5
62	PAFZZ	81348	WW-P-471ACBBUC	PLUG,PIPE	1
63	XAFZZ	19207	8351701	PLATE,TOP COVER	1
64	XBFZZ	19207	8349576	STOP,BRAKE CAM	2
65	PAFZZ	19207	8349586	PLATE,RETAINING,BEA PART OF KIT P/N 5703163	2
66	PAFZZ	96906	MS90728-62	SCREW,CAP,HEXAGON H 3/8-16UNC-2A X 1-1/4 GR5 PLAIN	4
67	PAFZZ	19207	8351657	GASKET PART OF KIT P/N 5703163	1

END OF FIGURE

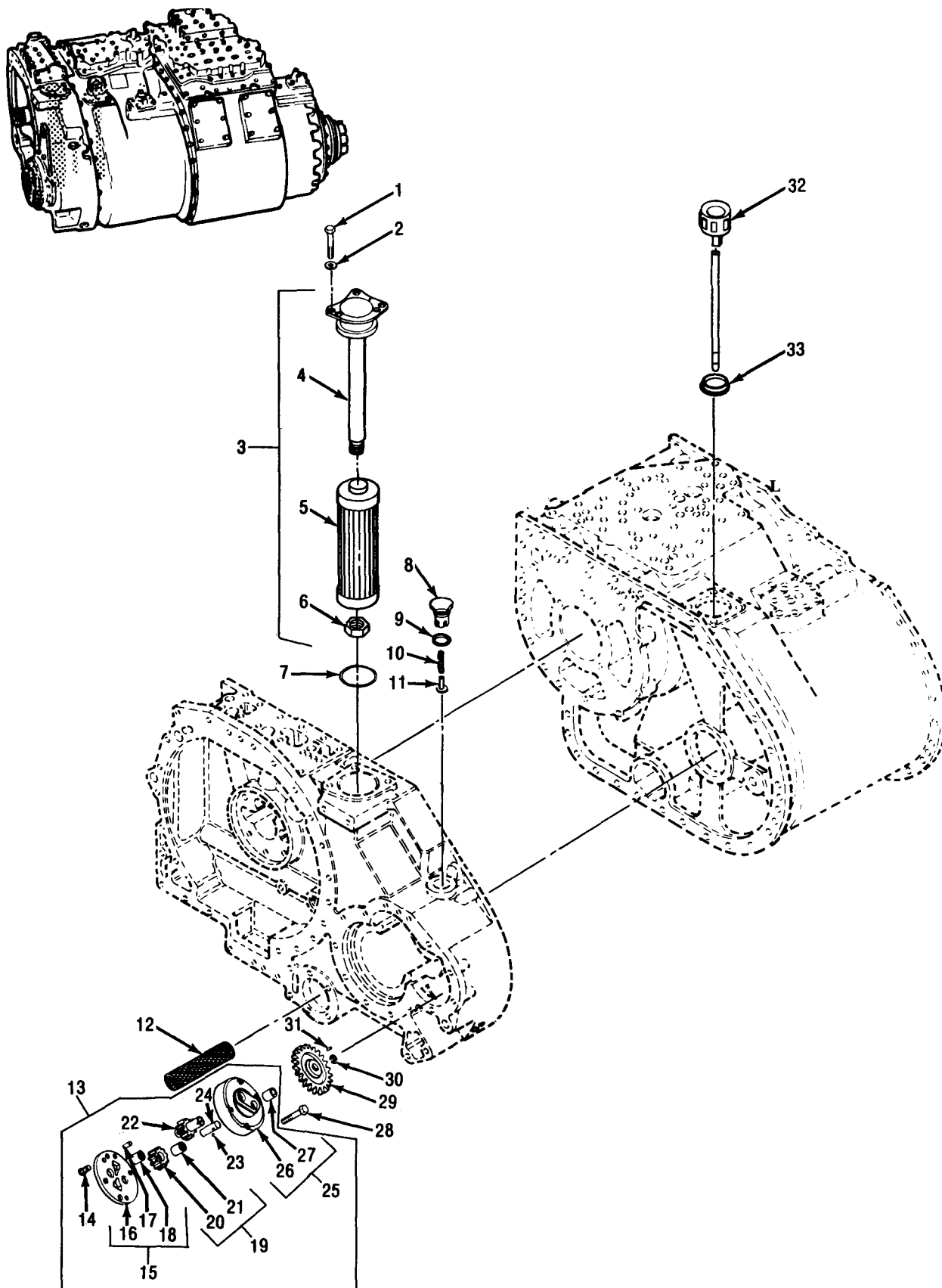
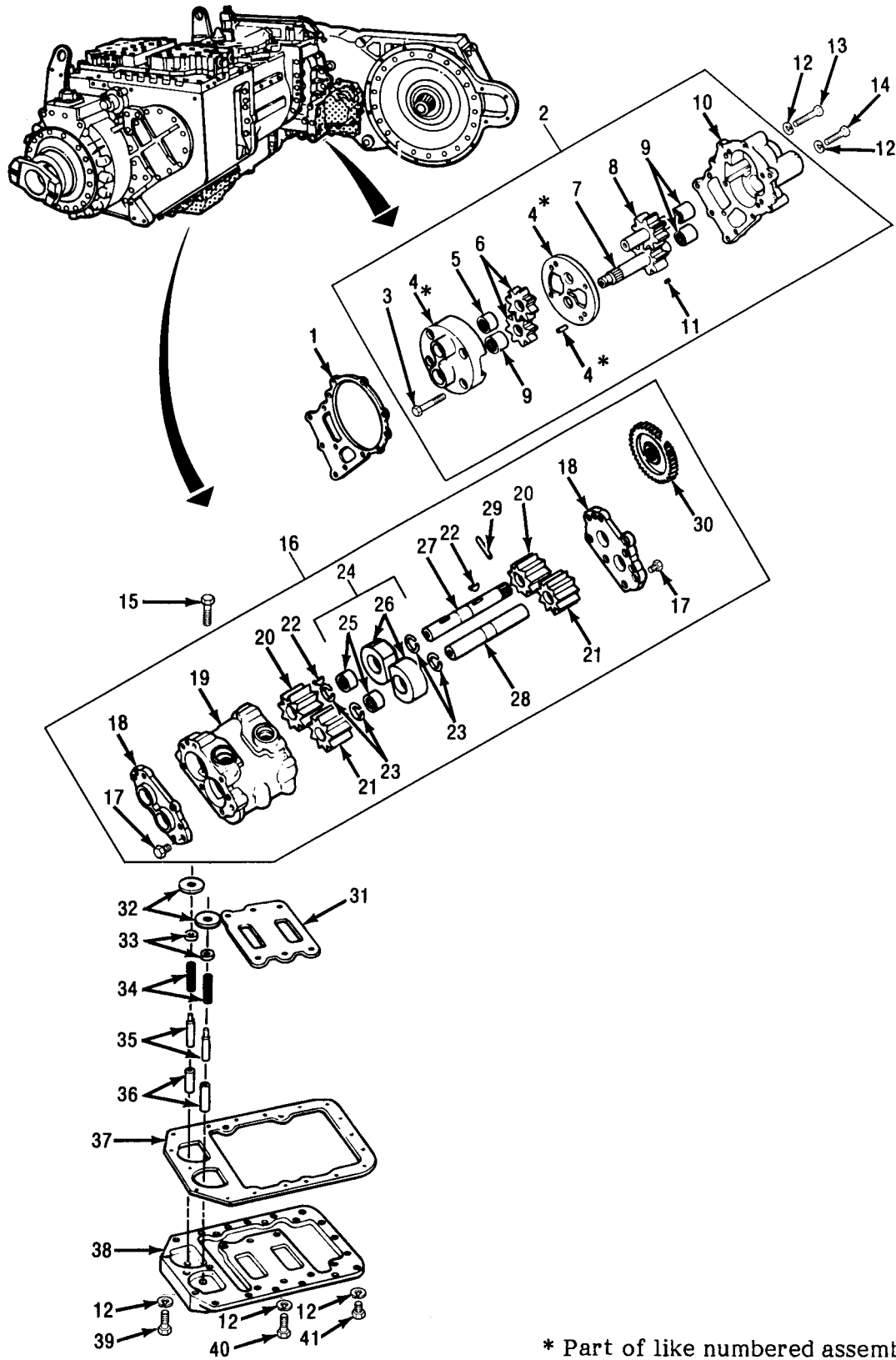

Figure 12. Oil Pump and Filter — Exploded View

(1) ITEM NO	(2) SMR CODE	(3) CAGEC	(4) PART NUMBER	(5) DESCRIPTION AND USABLE ON CODES(UOC)	(6) QTY
GROUP 0721: COOLER, PUMPS, MOTORS					
FIG. 12. OIL PUMP AND FILTER					
1	PAOZZ	96906	MS90726-61	SCREW, CAP, HEXAGON H 3/8-24UNF-2A X 1-1/8 GR5 PLAIN	3
2	PAOZZ	96906	MS35338-8	WASHER, LOCK 0.382 ID, 0.683 CD, 0.094 THK PLAIN	3
3	PAOOO	19207	8356162	FILTER, FLUID	1
4	XBOZZ	19207	8356162-1	HEAD	1
5	KFOZZ	19207	8356203	ELEMENT, FILTER PART OF KIT P/N 5703114	1
6	KFOZZ	96906	MS20365-524A	NUT, SELF-LOCKING PART OF KIT P/N 5703114	1
7	PAOOO	19207	7374386	PACKING, PREFORMED PART OF KIT P/N 5703163	1
8	PBHZZ	19207	8351532	PLUG, OUTPUT PUMP VA CHECK VALVE	1
9	PAHZZ	19207	8351758	GASKET PART OF KIT P/N 5703163	1
10	PAHZZ	19207	8351533	SPRING, HELICAL, COMP	1
11	PAHZZ	19207	8348312	VALVE, REGULATING, FL	1
12	PAHZZ	19207	8351280	STRAINER ELEMENT, SE	1
13	PAFFF	19207	8351672	PUMP, ROTARY CUTPUT PRESSURE	1
14	PAHZZ	96906	MS35206-280	SCREW, MACHINE 1/4-20UNC-2A X 5/8 PLAIN	1
15	PAHZZ	19207	8351641	BEARING, UNIT, ROLLER	1
16	XAHZZ	19207	8351634	COVER, OUTPUT PUMP	1
17	XAHZZ	24617	443767	PIN, STRAIGHT, HEADLE	1
18	PAHZZ	96906	MS17131-18	BEARING, ROLLER, NEED	1
19	PAHZZ	19207	8347878	GEAR, SPUR	1
20	XAHZZ	19207	8347877	GEAR, SPUR	1
21	PAHZZ	60380	GB108X0H	BEARING, ROLLER, NEED	1
22	XAHZZ	19207	8351671	GEAR SPUR	1
23	PAHZZ	19200	B271406C	BALL, BEARING	1
24	PAHZZ	19207	7710734	SHAFT, STRAIGHT	1
25	PAHHH	19207	8351650	HOUSING, LIQUID PUMP	1
26	XAHZZ	19207	8351642	BODY, OUTPUT PRESS	1
27	PAHZZ	96906	MS17131-18	BEARING, ROLLER, NEED	1
28	PAHZZ	96906	MS35764-238	BOLT, SELF-LOCKING 3-16UNC-2A X 2 GR8 PHOSPHATE	4
29	PAHZZ	19207	8351604	GEAR, SPUR	1
30	PAHZZ	19207	7708032	RING, RETAINING	1
31	PAHZZ	19207	8348540	ROLLER, BEARING	1
32	PAOZZ	19207	8355872	GAGE ROD-CAP, LIQUID	1
33	PAOZZ	19207	7708123	SEAL, NONMETALLIC AN PART OF KIT P/N 5703163	1

END OF FIGURE



* Part of like numbered assembly

T241

Figure 13. Oil Pumps - Exploded View

(1) ITEM NO	(2) SMR CODE	(3) CAGEC	(4) PART NUMBER	(5) DESCRIPTION AND USABLE ON CODES(UOC)	(6) QTY
GROUP 0721: COOLER,PUMPS,MOTORS					
FIG. 13. OIL PUMPS					
1	PAHZZ	19207	8351731	GASKET PART OF KIT P/N 5703163	1
2	PAHHH	19207	8351750	ADAPTER ASSEMBLY,PU SCAVENGER PUMP	1
3	PAHZZ	96906	MS35764-239	BOLT,SELF-LOCKING 3/8-16UNC-2A X 2-1/4 GR8 PHOSPHATE	4
4	XAHZZ	19207	8351728	BODY ASSY,SCAV PUMP	1
5	PAHZZ	60380	BH-1612	BEARING,ROLLER,NEED	1
6	PAHZZ	19207	7709846	GEAR,SPUR	2
7	PAHZZ	19207	8351730	GEARSHAFT,SPUR	1
8	PAHZZ	19207	8351716	GEAR,SPUR	1
9	PAHZZ	60380	BH1616-0H	BEARING,ROLLER,NEED	3
10	XAHZZ	19207	8351726	BODY,PRESS PUMP	1
11	PAHZZ	96906	MS35756-6	KEY,WOODRUFF	1
12	PAHZZ	96906	MS35338-8	WASHER,LOCK 0.382 ID, 0.683 CC 0.094 THK PLAIN (USED WITH PUMP P/N 8351750)	19
12	PAHZZ	96906	MS35338-8	WASHER,LOCK 0.383 ID, 0.683 CD, 0.094 THK PLAIN (USED WITH PUMP P/N 8351507)	22
13	PAHZZ	96906	MS90725-69	SCREW,CAP, HEXAGON H 3/8-16UNC 2-A X 2-3/4 GR5 PLAIN	5
14	PAHZZ	96906	MS90728-64	SCREW,CAP,HEXAGON H 3/8-16UNC-2A X 1-1/2 GR5 PLAIN	6
15	PAHZZ	96906	MS35764-235	BOLT,SELF-LOCKING 3/8-16UNC-2A X 1- 1/4 GR8 PHOSPHATE	3
16	PAHHH	19207	8351507	PUMP ASSEMBLY,TRANS BRAKE COOLANT	1
17	PAHZZ	96906	MS35764-219	BOLT,SELF-LOCKING 5/16-18UNC-2A X 1 GR8 PHOSPHATE	14
18	PAHZZ	19207	7710144	BEARING UNIT,ROLLER	2
19	XDHZZ	19207	8351506	HOUSING,LIQUID PUMP	1
20	PBHZZ	19207	7709985	GEAR,SPUR	2
21	PAHZZ	19207	7709986	GEAR,SPUR	2
22	PAHZZ	96906	MS35756-17	KEY,WOODRUFF	2
23	PAHZZ	19207	7710031	RING,RETAINING	4
24	PAHHH	19207	7710132	SPACER,RING	2
25	PAHZZ	96906	MS17131-29	BEARING,ROLLER,NEED	1
26	XAHZZ	19207	7709988	PLATE,OIL PUMP	1
27	PAHZZ	19207	7709997	SHAFT,STRAIGHT	1
28	PAHZZ	19207	7709994	SHAFT,STRAIGHT	1
29	PAHZZ	24617	141123	PIN,STRAIGHT,HEADLE	1
30	PAHZZ	19207	7710141	GEAR,SPUR	1
31	PAHZZ	19207	8351708	GASKET PART OF KIT P/N 5703163	1
32	PAHZZ	19207	8357247	WASHER,RECESSED	2
33	PAHZZ	19207	8351705	WASHER,RECESSED	2
34	PAHZZ	19207	8351502	SPRING,HELICAL,COMP	2
35	XBHZZ	19207	8350513	STEM,VALVE	2
36	XBHZZ	19207	8349855	SLEEVE	2
37	PAHZZ	19207	8351678	GASKET PART OF KIT P/N 5703163	1
38	PAHZZ	19207	7710210	MANIFOLD,BRAKE COOL	1
39	PAHZZ	96906	MS90725-68	SCREW,CAP,HEXAGON H	4

(1) ITEM NO	(2) SMR CODE	(3) CAGEC	(4) PART NUMBER	(5) DESCRIPTION AND USABLE ON CODES(UOC)	(6) QTY
40	PAHZZ	96906	MS90728-61	SCREW,CAP,HEXAGON H 3/8-16UNC-2A X 1-1/8 GR8 PLAIN	3
41	XDHZZ	96906	MS35295-63	SCREW,CAP,HEXAGON 3/8-16UNC-2A X 1- 3/8 GR8 PLAIN	15

END OF FIGURE

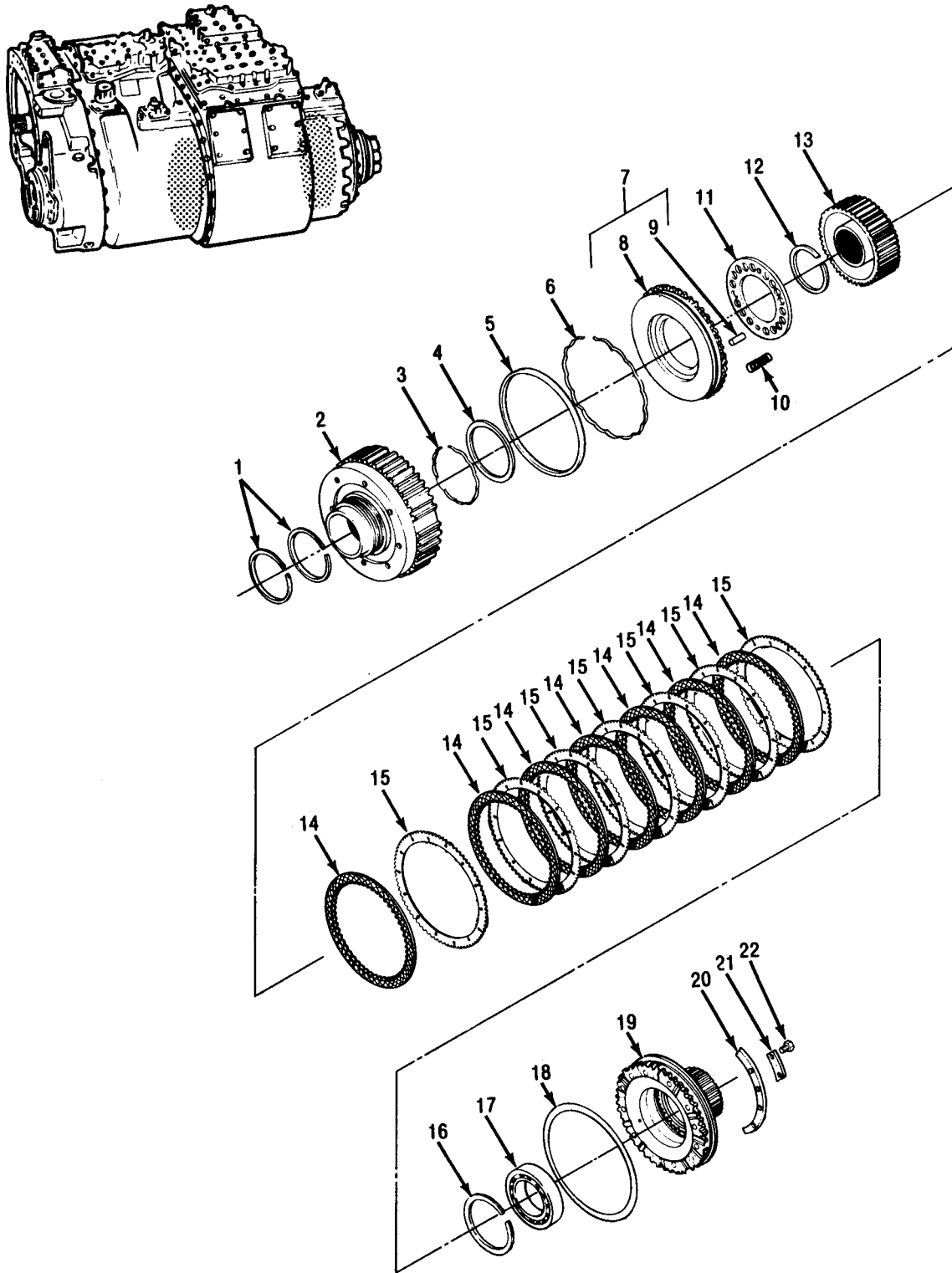

T234

Figure 14. Right and Left Output Clutches — Exploded View

(1) ITEM NO	(2) SMR CODE	(3) CAGEC	(4) PART NUMBER	(5) DESCRIPTION AND USABLE ON CODES(UOC)	(6) QTY
GROUP 0724: CLUTCH PACKS					
FIG. 14. RIGHT AND LEFT OUPUT CLUTCHES					
1	PAHZZ	19207	8351602	SEAL RING,METAL PART OF KIT P/N 5703163	4
2	PAHZZ	19207	8351593	HUB AND HOUSING,CLU	2
3	PAHZZ	19207	8351911	SPRING,EXPANDER,PIS PART OF KIT P/N 5703163	2
4	PAHZZ	19207	8351899	SEAL,NONMETALLIC RO PART OF KIT P/N 5703163	2
5	PAHZZ	19207	8351894	SEAL,NONMETALLIC RO PART OF KIT P/N 5703163	2
6	PAHZZ	19207	8351906	SPRING,EXPANDER,PIS PART OF KIT P/N 5703163	2
7	PAHZZ	19207	8351673	PISTON,CLUTCH SHAFT	2
8	XAHZZ	19207	8351553	PISTON,HI CLUTCH	1
9	PAHZZ	24617	141246	PIN,STRAIGHT,HEADLE	2
10	PAHZZ	19207	8351580	SPRING,HELICAL,COMP	36
11	PAHZZ	19207	8351588	RETAINER,PISTON,CLU	2
12	PAHZZ	19207	8351581	RING,RETAINING	2
13	PAHZZ	19207	8351576	HUB,BODY	2
14	PAHZZ	19207	8349941	DISK,CLUTCH	14
15	PAHZZ	19207	8351531	DISK,CLUTCH UOC:XTG	14
15	PAHZZ	19207	11650292	PLATE,STEERING PART OF KIT P/N 11650277 UOC:XT4	14
16	PAHZZ	19207	7709185	RING,RETAINING	2
17	PAHZZ	43334	3215	BEARING,BALL,ANNULA	2
18	PAHZZ	19207	7710027	PACKING,PREFORMED PART OF KIT P/N 5703163	2
19	PAHZZ	19207	8351584	GEAR ASSEMBLY,CLUTC	2
20	PBHZZ	19207	8355952	PLATE,MOUNTING,FLAT	12
21	PAHZZ	19207	8349783	STRIP,LOCKING PART OF KIT P/N 5703163	12
22	PAHZZ	72582	181333	BOLT,MACHINE	24

END OF FIGURE

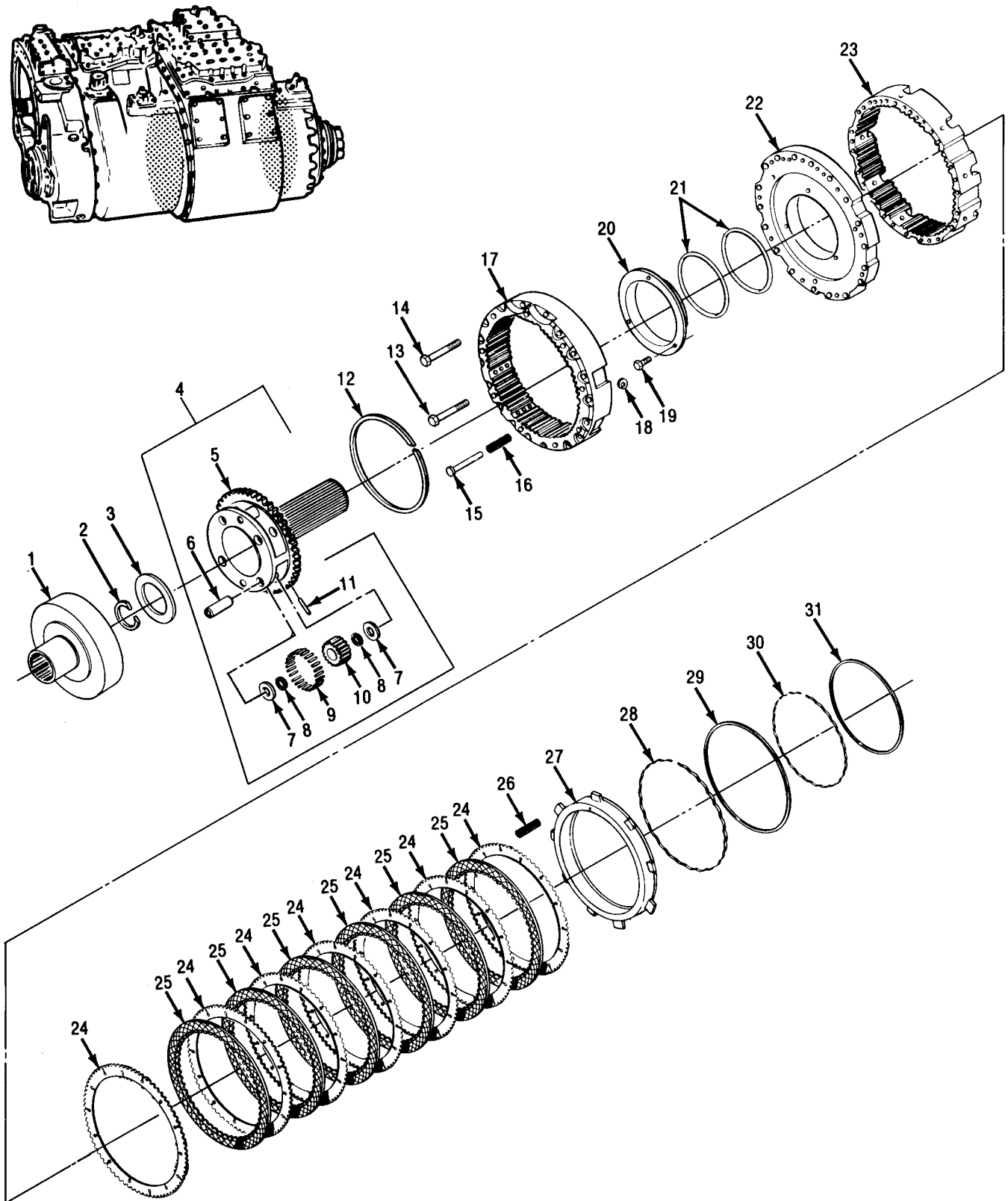
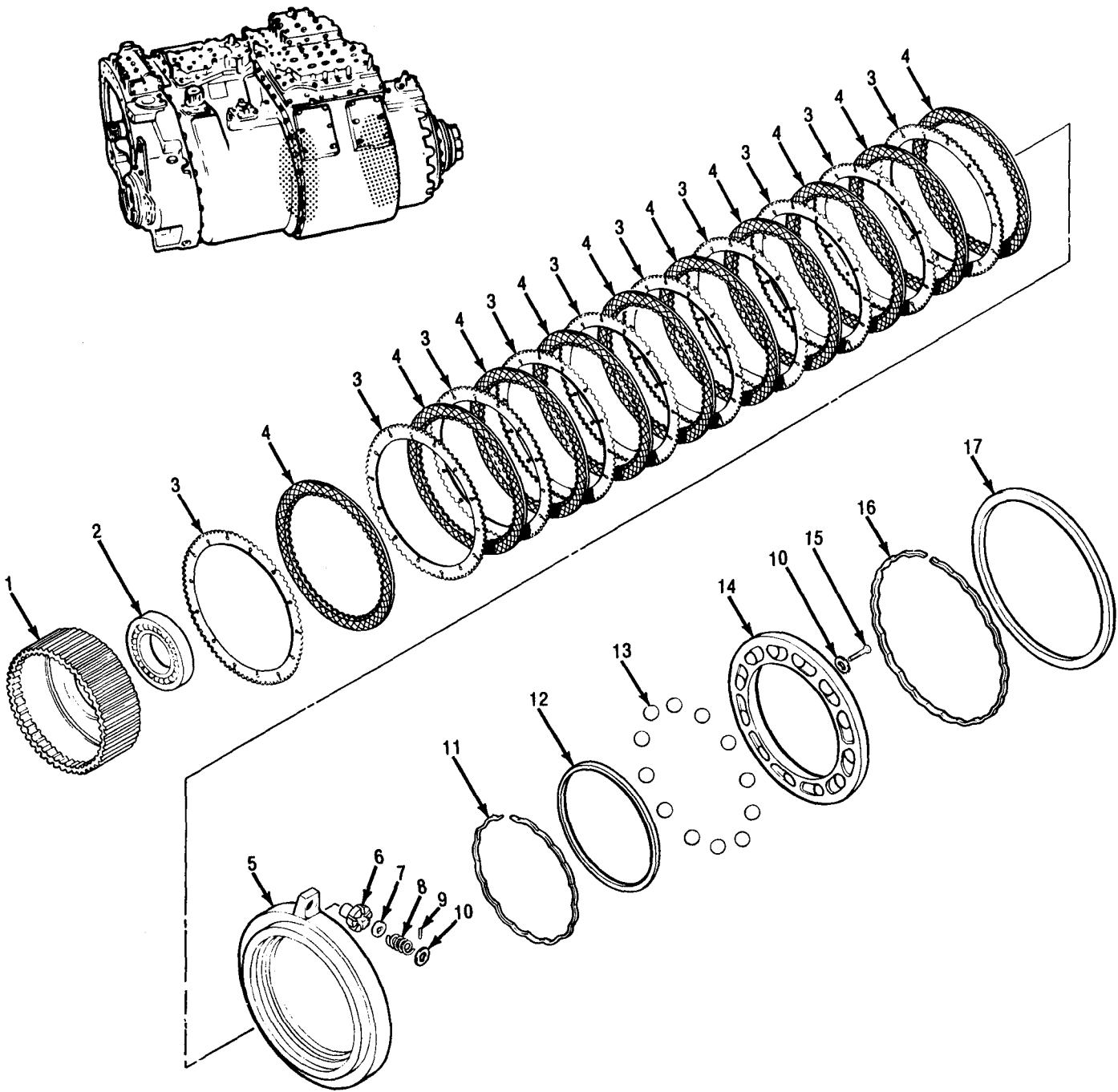

Figure 15. Right and Left Steer Clutches — Exploded View

(1) ITEM NO	(2) SMR CODE	(3) CAGEC	(4) PART NUMBER	(5) DESCRIPTION AND USABLE ON CODES(UOC)	(6) QTY
GROUP 0724: CLUTCH PACKS					
FIG. 15. RIGHT AND LEFT STEER CLUTCHES					
1	PAHZZ	19207	8351594	GEAR, INTERNAL	2
2	PAHZZ	19207	8351626	RING, RETAINING	2
3	PAHZZ	19207	8351579	WASHER, FLAT	2
4	PAHHH	19207	8355938	DIFFERENTIAL GEAR U GEARED STEER OUTPUT	2
5	XAHZZ	19207	8355937	CARRIER, STEER	1
6	KFHZZ	19207	8355949	SHAFT, STRAIGHT PART OF KIT P/N 5703110	4
7	KFHZZ	73342	6758828	SEAL, PLAIN ENCASED PART OF KIT P/N 5703110	8
8	KFHZZ	19207	8357330	SPACER, RING PART OF KIT P/N 5703110	8
9	KFHZZ	19207	7709958	ROLLER, BEARING PART OF KIT P/N 5703110	100
10	KFHZZ	19207	8351589	PINION, PLANET MATCH (4 EACH PN 8351574 GEARS) PARTS OF KIT P/N 5703110	1
11	KFHZZ	24617	442937	PIN PART OF KIT P/N 5703110	4
12	PAHZZ	19207	8348801	RING, RETAINING	2
13	PAHZZ	19207	8351646	BOLT, MACHINE 7/16-14UNC-2A X 7-1/2 GR5 PLAIN	32
14	PAHZZ	24617	273618	SCREW, CAP, HEXAGON H 7/16-14 UNC-2A X 7 GR5 PLAIN	4
15	PAHZZ	19207	8351681	PIN, GROOVED, HEADED	18
16	PAHZZ	19207	8351503	SPRING, HELICAL, COMP	18
17	PAHZZ	19207	8351687	RING, BRAKE ANCHOR T UOC:XTG	2
17	PAHZZ	19207	11650279	RING, BRAKE ANCHOR PART OF KIT P/N 11650277 UOC:XT4	2
18	PAHZZ	96906	MS16632-1031	RING, RETAINING	18
19	PAHZZ	96906	MS35764-217	BOLT, SELF-LOCKING 5/16-18UNC-2A X 3/4 GR8 PHOSPHATE	6
20	PAHZZ	19207	8351577	SLEEVE, STEERING CLU	2
21	PAHZZ	19207	8351603	SEAL RING, METAL PART OF KIT P/N 5703163	4
22	PAHZZ	19207	8351698	PLATE ASSEMBLY, STEE UOC:XTG	2
22	PAHZZ	19207	11650271	PRESSURE PLATE ASSE PART OF KIT P/N 11650277 UOC:XT4	2
23	PAHZZ	19207	8351550	ANCHOR, GEARED, STEER	2
24	PAHZZ	19207	7709353	DISK, CLUTCH	14
25	PAHZZ	19207	8351184	DISK, CLUTCH UOC:XTG	12
25	PAHZZ	19207	11650283	DISK, CLUTCH PART OF KIT P/N 11650277 UOC:XT4	12
26	PAHZZ	19207	8351666	SPRING, HELICAL, COMP	18
27	PAHZZ	19207	8351546	DISK, CLUTCH	2

(1) ITEM NO	(2) SMR CODE	(3) CAGEC	(4) PART NUMBER	(5) DESCRIPTION AND USABLE ON CODES(UOC)	(6) QTY
28	PAHZZ	19207	8351909	SPRING,EXPANDER,PIS PART OF KIT P/N 5703163	2
29	PAHZZ	19207	8351897	SEAL,NONMETALLIC RO PART OF KIT P/N 5703163	2
30	PAHZZ	19207	8351908	SPRING,EXPANDER,PIS PART OF KIT P/N 5703163	2
31	PAHZZ	19207	8351896	SEAL,NONMETALLIC RO PART OF KIT P/N 5703163	2

END OF FIGURE



T254

Figure 16. Right and Left Brakes — Exploded View

(1) ITEM NO	(2) SMR CODE	(3) CAGEC	(4) PART NUMBER	(5) DESCRIPTION AND USABLE ON CODES(UOC)	(6) QTY
GROUP 0726: BRAKES,SPECIAL					
FIG. 16 RIGHT AND LEFT BRAKES					
1	PAHZZ	19207	8351587	BRAKE DRUM	2
2	PAHZZ	43334	3L19X1A	BEARING,BALL,ANNULA	2
3	PAHZZ	19207	8349197	PLATE,INTERMEDIATE	20
				UOC:XTG	
3	PAHZZ	19207	11650284	PLATE,BRAKE PART OF KIT P/N 11650277	22
				UOC:XT4	
4	PAHZZ	19207	8351184	DISK,CLUTCH	20
				UOC:XTG	
4	PAHZZ	19207	11650283	DISK,CLUTCH PART OF KIT P/N 11650277	22
				UOC:XT4	
5	PAHZZ	19207	8351561	RING,CAM ROTATING RIGHT	1
5	PAHZZ	19207	8351560	CAM,CONTROL LEFT	1
6	PAHZZ	19207	7710134	NUT,PLAIN,ROUND	2
7	PAHZZ	19207	7710137	RACHET,TRANSMISSION	2
8	PAHZZ	19207	7707994	SPRING,HELICAL,COMP	2
9	PAHZZ	24617	141405	PIN,COTTER	2
10	PAHZZ	90407	12084P11	WASHER,FLAT 0.406 ID, 0.812 OD 0.051-0.080 THK PLAIN	6
11	PAHZZ	19207	8351907	EXPANDER,SEAL RING PART OF KIT P/N 5703163	2
12	PAHZZ	19207	8351895	SEAL,NONMETALLIC RO PART OF KIT P/N 5703163	2
13	PAHZZ	73342	147499	BALL,BEARING	24
14	PAHZZ	19207	8351563	RING,CAM STATIONARY RIGHT	1
14	PAHZZ	19207	8351562	RING,CAM STATIONARY LEFT	1
15	PAHZZ	96906	MS35764-636	BOLT,SELF-LOCKING 3/8-14UNF-2A X 1- 1/2 GR8 PHOSPHATE	4
16	PAHZZ	19207	8351910	SPRING,EXPANDER,PIS PART OF KIT P/N 5703163	2
17	PAHZZ	19207	8351898	SEAL,NONMETALLIC RO PART OF KIT P/N 5703163	2

END OF FIGURE

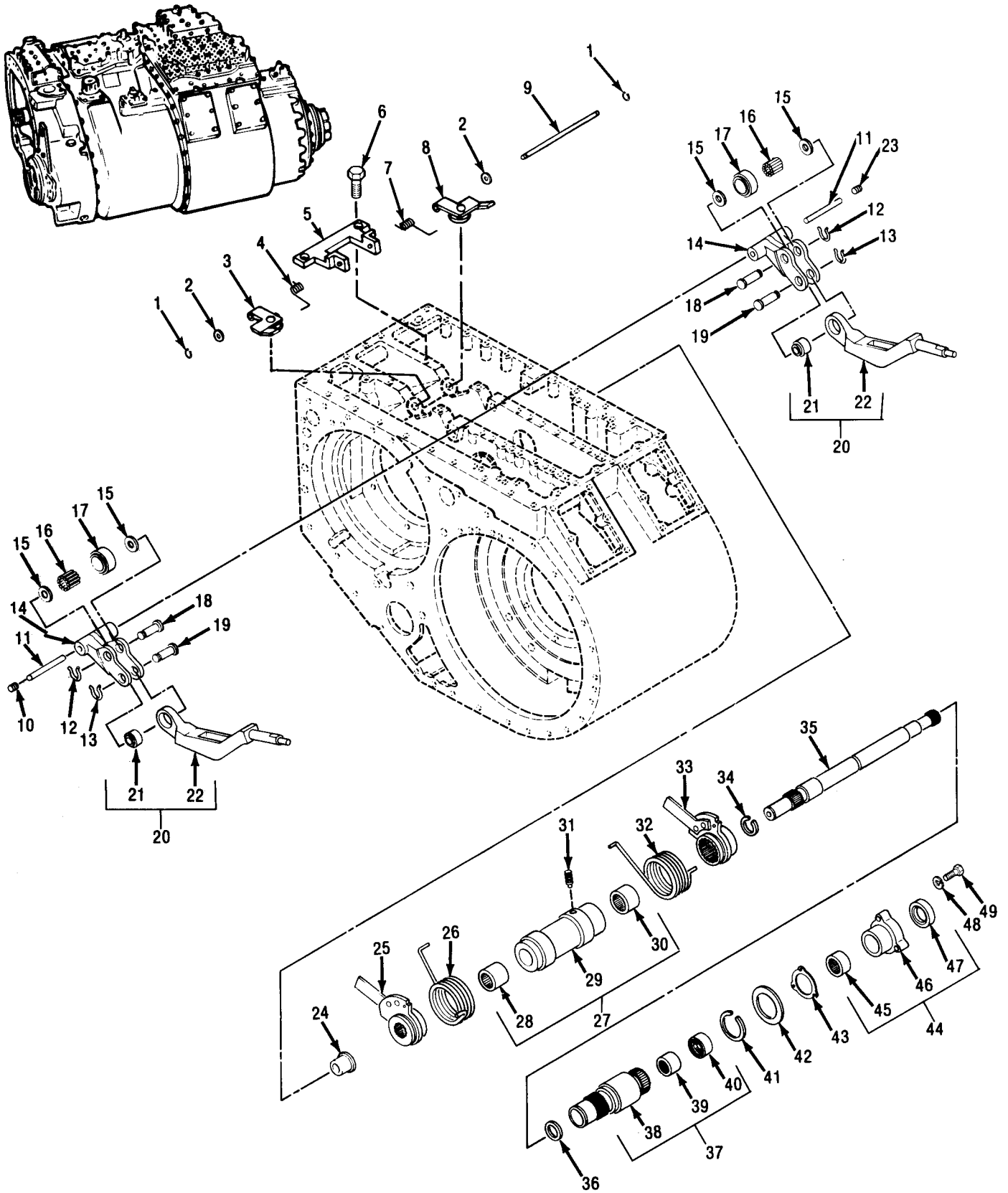

Figure 17. Brake Linkage — Exploded View

(1) ITEM NO	(2) SMR CODE	(3) CAGEC	(4) PART NUMBER	(5) DESCRIPTION AND USABLE ON CODES(UOC)	(6) QTY
GROUP 0726: BRAKES,SPECIAL					
FIG. 17. BRAKE LINKAGE					
1	PAHZZ	96906	MS16624-25	RING,RETAINING	2
2	PAHZZ	24617	446188	WASHER,FLAT	2
3	PAHZZ	19207	8349599	PLATE ASSEMBLY,AIR	1
4	PAHZZ	19207	8349597	SPRING,HELICAL,TORS	1
5	PAHZZ	19207	8349594	BRACKET,VALVE,TRA	1
6	PAHZZ	96906	MS35764-235	BOLT,SELF-LOCKING 3/8-16UNC-2A X 1-1/4 GR8 PHOSPHATE	2
7	PAHZZ	19207	8349596	SPRING,HELICAL,TORS	1
8	PAHZZ	19207	8349600	PLATE ASSEMBLY,TRAN	1
9	XBHZZ	19207	7710128	PIN	1
10	PAHZZ	24617	444626	PLUG,PIPE	1
11	XBHZZ	19207	8349574	SHAFT,CAM LINK	2
12	PAHZZ	96906	MS16624-1068	RING,RETAINING	2
13	PAHZZ	96906	MS16624-1050	RING,RETAINING	2
14	PAHZZ	19207	8351619	CAM,CONTROL	2
15	XBHZZ	19207	8349701	WASHER	4
16	PAHZZ	19207	8349809	ROLLER,BEARING	52
17	PAHZZ	19207	8349811	FOLLOWER,CAM,TRANSM	2
18	PAHZZ	19207	8351670	PIN,GROOVED,HEADED	2
19	PAHZZ	19207	8351669	PIN,STRAIGHT,HEADED	2
20	AHHHH	19207	8349613	LINK ASSEMBLY BRAKE	2
21	PAHZA	73134	LS8	BEAREING,PLAIN,SELF-	1
22	PAHZZ	19207	8349601	LEVER,REMOTE CONTRO	1
23	PAHZZ	81348	WW-P-471ACBBUC	PLUG,PIPE	1
24	PAHZZ	19207	7710811	RETAINER AND ROLLER	1
25	PAHZZ	19207	8351680	CAM,CONTROL	1
26	PAHZZ	19207	8349602	SPRING,HELICAL,TORS	1
27	AHHHH	19207	8348949	SPINDLE ASSEMBLY	1
28	PAHZZ	96906	MS17131-35	BEARING,ROLLER,NEED	1
29	PAHZZ	19207	8348921	SHAFT,SHOULDERED	1
30	PAHZZ	96906	MS17131-47	BEARING.ROLLER,NEED	1
31	XBHZZ	24617	139798	SCREW	1
32	PAHZZ	19207	8349603	SPRING,HELICAL,TORS	1
33	PAHZZ	19207	8351679	CAM,CONTROL	1
34	PAHZZ	19207	7768006	RING,RETAINING	1
35	PAHZZ	19207	7710101	SHAFT,SHOULDERED	1
36	XBHZZ	19207	8348862	SPACER	1
37	AHHHH	19207	7710122	SHAFT,ASSEMBLY	1
38	PAHZZ	19207	7710088	SHAFT,SHOULDERED	1
39	PAHZZ	96906	MS17131-33	BEARING,ROLLER,NEED	1
40	PAHZZ	19207	7710078	SEAL,PLAIN ENCASED PART OF KIT P/N 5703163	1
41	PAHZZ	19207	7709192	RING,RETAINING	1
42	PAHZZ	19207	7710072	SPACER,RING	1
43	PAHZZ	19207	8351675	GASKET PART OF KIT P/N 5703163	1
44	AHHHH	19207	7710145	RETAINER ASSEMBLY	1
45	PAHZZ	60380	83424	BEARING,ROLLER,NEED	1
46	PAHZZ	19207	7710135	HOUSING,BEARING UNI	1
47	PAHZZ	19207	7710085	SEAL,PLAIN ENCASED PART OF KIT P/N	1

(1) ITEM NO	(2) SMR CODE	(3) CAGEC	(4) PART NUMBER	(5) DESCRIPTION AND USABLE ON CODES(UOC)	(6) QTY
48	PAHZZ	96906	MS35338-8	5703163 WASHER, LOCK 0.382 ID, 0.683 OD, 0.094 THK PLAIN	3
49	PAHZZ	96906	MS90728-66	SCREW, CAP, HEXAGON H 3/8-16UNC-2A X 2 GR5 PLAIN	3

END OF FIGURE

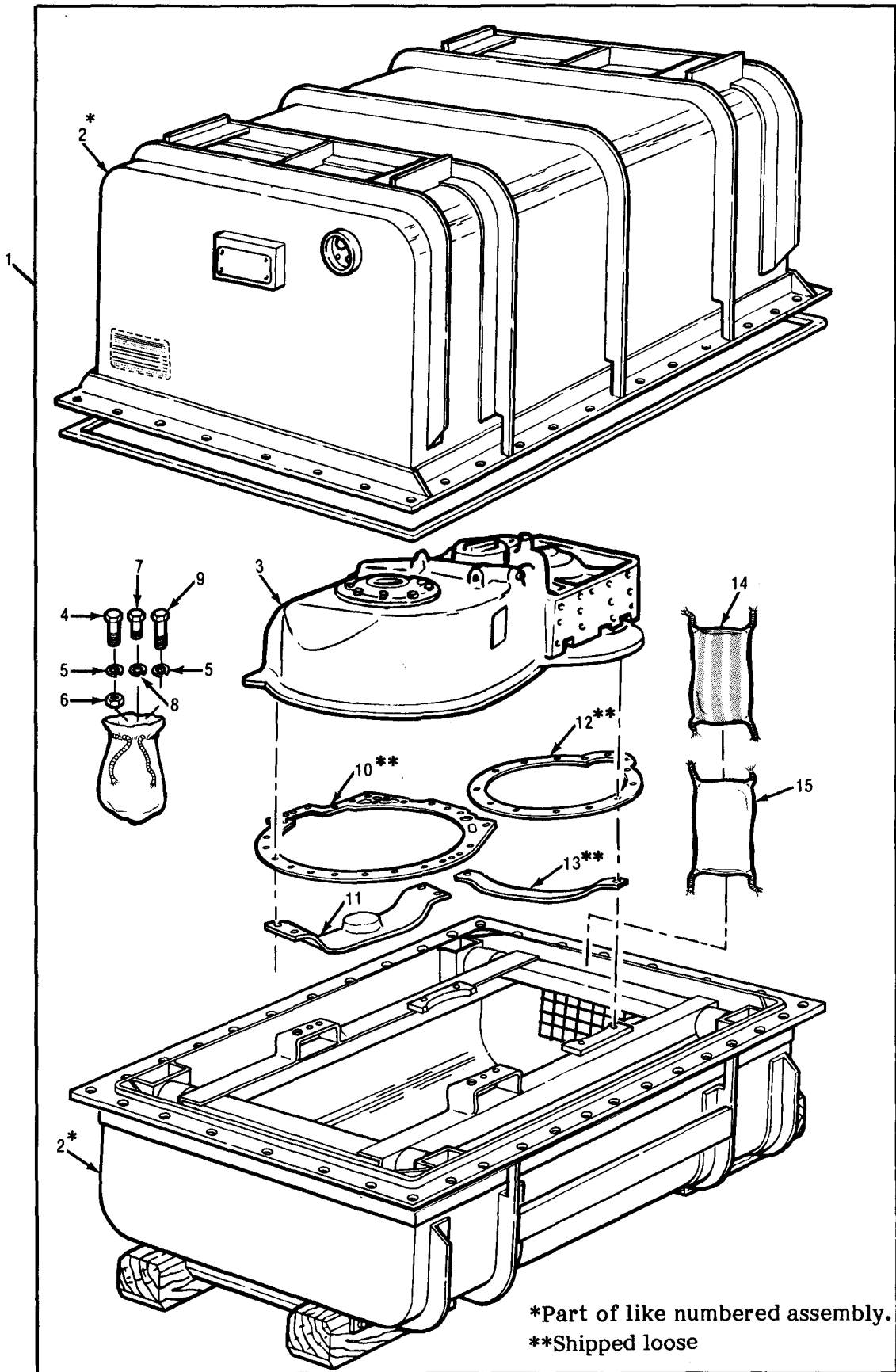

Figure 18. Input Transfer Assembly and Container

(1) ITEM NO	(2) SMR CODE	(3) CAGEC	(4) PART NUMBER	(5) DESCRIPTION AND USABLE ON CODES(UOC)	(6) QTY
				GROUP 08: TRANSFER AND FINAL DRIVE ASSEMBLY GROUP 0801: POWER TRANSFER AND FINAL DRIVE ASSEMBLIES FIG. 18 INPUT TRANSFER ASSEMBLY AND CONTAINER	
1	PAFHD	19207	5703078	TRANSFER TRANSMISSI AND CONTAINER UOC:TFR	1
1	PAFHH	19207	5705891	TRANSFER TRANSMISSI AND CONTAINER UOC:TF4	1
2	PAFHD	19207	8351983	SHIPPING AND STORAG (SEE FIG 25 FOR BREAKDOWN)	1
3	XAFHH	19207	8351098	TRANSFER ASSEMBLY A UOC:TFR	1
3	XAFHH	19207	11650298	TRANSFER,TRANSMISSI (SEE FIGS 20 AND 21 FOR BREAKDOWN) UOC:TF4	1
4	PAFZZ	96906	MS90728-61	SCREW,CAP,HEXAGON H 3/8-16UNC-2A X 1-1/8 GR5 CAD FOR ZINC	2
5	PAFZZ	96906	MS35338-46	WASHER,LOCK 0.398 ID, 0.678 OD, 0.080 THK CAD OR ZINC	12
6	PAFZZ	96906	MS51967-8	NUT,PLAIN,HEXAGON 0.250-20UNC-2B CAD OR ZINC	2
7	PAFZZ	96906	MS90728-85	SCREW,CAP,HEXAGON H 7/16-14UNC-2A 1 GR5 CAD OR ZINC	1
8	PAFZZ	96906	MS35338-47	WASHER,LOCK 0.464 ID, 0.780 OD,	1
8	PAFZZ	96906	MS35338-47	WASHER,LOCK 0.464 ID, 0.780 OD, 0.085 THK CAD OR ZINC	1
9	PAFZZ	96906	MS90728-64	SCREW,CAP,HEXAGON R 3/8-16UNC-2A X 1-1/2 GR5 CAD OR ZINC	10
10	PAFZZ	19207	12289974	GASKET	1
11	XBFZZ	19207	8355755	BRACKET,ASSY	1
12	PAFZZ	19207	8351282	GASKET PART OF KIT P/N 5703163	1
13	XBFZZ	19207	8355758	STRAP (PART OF ASSY P/N 8351983)	1
14	PAFZZ	19203	8790670-1	DESICCANT,ACTIVATED	2
15	PAFZZ	19203	8790670-1	DESICCANT,ACTIVATED (4 UNITS, CLASS 1)	1

END OF FIGURE

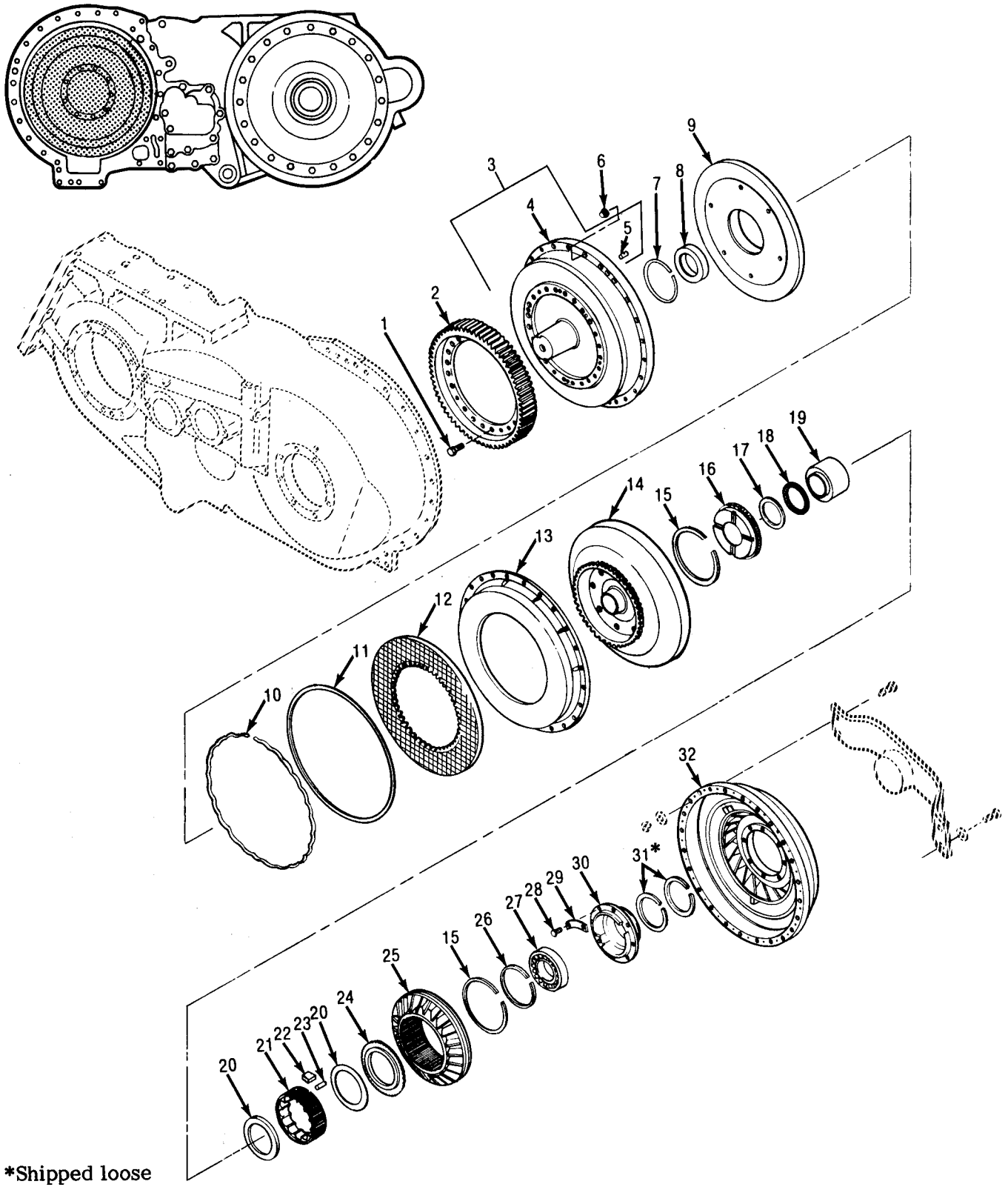

Figure 19. Torque Converter — Exploded View

(1) ITEM NO	(2) SMR CODE	(3) (3) CAGEC	(4) (4) PART NUMBER	(5) (5) DESCRIPTION AND USABLE ON CODES(UOC)	(6) (6) QTY
GROUP 0801: POWER TRANSFER AND FINAL DRIVE ASSEMBLIES FIG. 19 TORQUE CONVERTER					
1	PAHZZ	96906	MS35764-648	BOLT, SELF-LOCKING	24
2	PAHZZ	19207	8351743	GEAR, SPUR	1
3	PAHZZ	19207	8351489	COVER ASSEMBLY, TRAN	1
4	XAHZZ	19207	8351407	COVER, CONVERTER	1
5	PAHZZ	19207	8351734	PIN, STRAIGHT, HEADLE	6
6	PAHZZ	96906	MS21044N5	NUT, SELF-LOCKING, HE	24
7	PAHZZ	19207	8351398	SEAL RING, MEATL PART OF KIT P/N 5703163	1
8	PAHZZ	43334	3L11LR1214A	BEARING, BALL, ANNULA	1
9	PAHZZ	19207	8348770	PISTON, LINEAR ACTUA	1
10	PAHZZ	19207	8351914	SPRING, EXPANDER, PIS PART OF KIT P/N 5703163	1
11	PAHZZ	19207	8351905	SEAL, NONMETALLIC RO PART OF KIT P/N 5703163	1
12	PAHZZ	19207	8351722	DISK, CLUTCH UOC:TFR	1
12	PAHZZ	19207	11650306	DISK, CLUTCH PART OF KIT P/N 11650287 UOC:TF4	1
13	PAHZZ	19207	8351721	PLATE, LOCK UP CLUTC	1
14	PAHZZ	19207	8351724	TURBINE, TORQUE CONV UOC:TFR	1
14	PAHZZ	19207	11650304	TURBINE, TORQUE, CONV PART OF KIT P/N 11650287 UOC:TF4	1
15	PAHZZ	19207	7709185	RING, RETAINING	2
16	PAHZZ	19207	8355841	WASHER ASSEMBLY, STA	1
17	PAHZZ	60399	TRD3648	SEAT, BEARING	1
18	PAHZZ	60399	NTA3650	BEARING, DIFFERENTIA	1
19	PAHZZ	19207	8351474	RACE, TRANSMISSION S	1
20	PAHZZ	19207	8351718	BEARING, WASHER, TRHU	2
21	PAHZZ	19207	8351725	CAM, TRANSMISSION ST	1
22	PAHZZ	19207	8351366	SPRING, TRANSMISSION	12
23	PAHZZ	19207	7707842	ROLLER, BEARING	12
24	PAHZZ	19207	8351717	WASHER, STATOR, REAR	1
25	PAHZZ	19207	8351754	STATOR ASSEMBLY UOC:TFR	1
25	PAHZZ	19207	11650303	TORQUE CONVERTER PART OF KIT P/N 11650287 UOC:TF4	1
26	PAHZZ	19207	8351755	RING, RETAINING	1
27	PAHZZ	19207	10917133	BEARING, BALL, ANNULA	1
28	PAHZZ	24617	9409072	BOLT, SELF-LOCKING	8
29	PAHZZ	19207	8351733	LOCKING PLATE, NUT A PART OF KIT P/N 5703163	4
30	PAHZZ	19207	8351405	HUB, BODY	1
31	PAHZZ	19207	8351400	SEAL RING, METAL PART OF KIT P/N 5703163	2
32	PAHZZ	19207	8351732	PUMP ASSEMBLY, TORQU	1

(1) ITEM NO	(2) SMR CODE	(3) CAGEC	(4) PART NUMBER	(5) DESCRIPTION AND USABLE ON CODES(UOC)	(6) QTY
32	PAHZZ	19207	11650293	UOC:TFR PUMP,ROTARY PART OF KIT P/N 11650287 UOC:TF4	1
				END OF FIGURE	

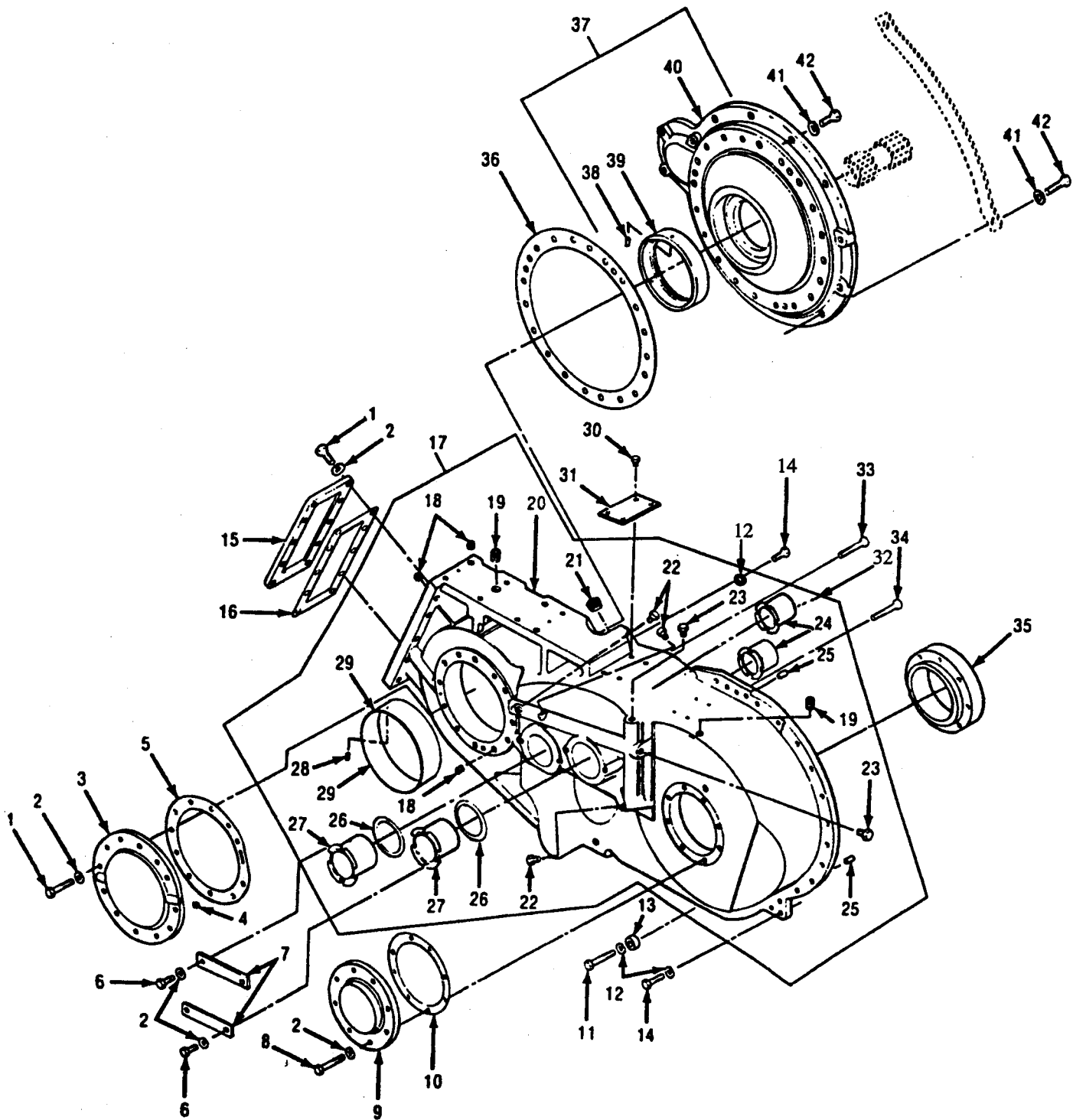
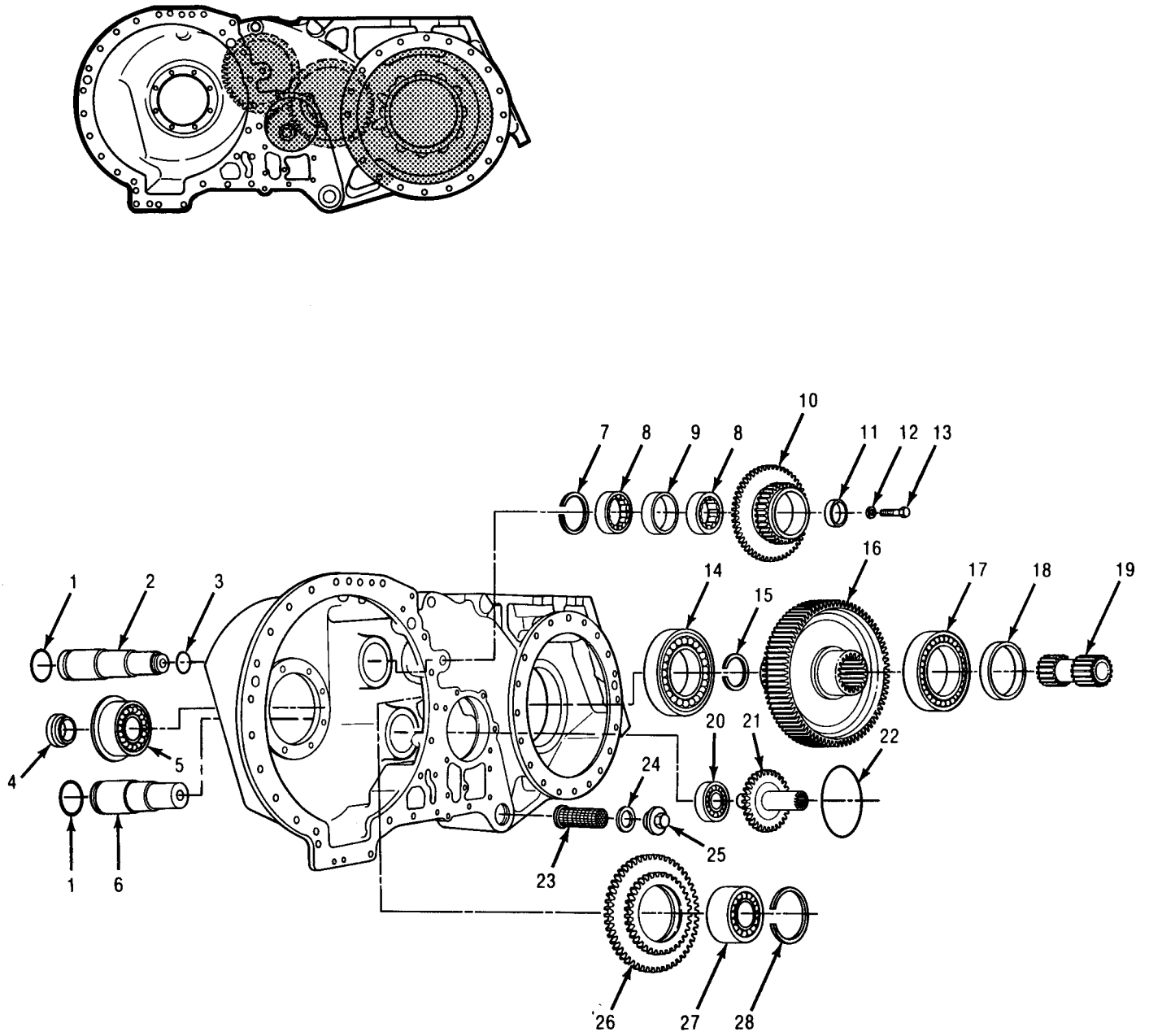

Figure 20. Input Transfer Housing - Exploded View

(1) ITEM NO	(2) SMR CODE	(3) CAGEC	(4) PART NUMBER	(5) DESCRIPTION AND USABLE ON CODES(UOC)	(6) QTY
GROUP 0801: POWER TRANSFER AND FINAL DRIVE ASSEMBLIES FIG. 20 INPUT TRANSFER HOUSING					
1	PAFZZ	96906	MS90727-62	SCREW,CAP,HEXAGON H 3/8-24UNF-2A X 1-1/4 GR5 PLAIN	22
2	PAFZZ	96906	MS35338-8	WASHER,LOCK 0.382 ID, 0.683 OD, 0.094 THK PLAIN	45
3	PAFZZ	19207	8351273	COVER,ACCESS	1
4	PAFZZ	73342	9409954	PLUG,PIPE	1
5	PAFZZ	19207	8351277	GASKET PART OF KIT P/N 5703163	1
6	PAHZZ	96906	MS18154-60	SCREW,CAP,HEXAGON H 2.360-18AN-3- LH X 0.68 THK PHOSPHATE	4
7	PAHZZ	19207	8351740	STRAP,SPINDEL LOCK PART OF KIT P/N 5703163	2
8	PAFZZ	96906	MS90726-67	SCREW,CAP,HEXAGON H 3/8-24UNF-2A X 2-1/4 GR5 PLAIN	8
9	PAFZZ	19207	8351756	COVER,ACCESS	1
10	PAFZZ	19207	8351863	GASKET PART OF KIT P/N 5703163	2
11	PAFZZ	19207	179863	SCREW,CAP,HEXAGON H 7/16-14UNC-2A X 1-5/8 GR5 PLAIN	4
12	PAFZZ	96906	MS35338-47	WASHER,LOCK 0.446 ID, 0.779 OD, 0.109 THK PLAIN	20
13	PAFZZ	19207	8355780	SPACER,RING	4
14	PAFZZ	96906	MS90728-89	SCREW,CAP,HEXAGON H 7/16-14UNC-2A X 1-1/2 GR5 PLAIN	16
15	PAFZZ	19207	8351751	COVER,ACCESS	1
16	PAFZZ	19207	8351752	GASKET PART OF KIT P/N 5703163	1
17	PAHZZ	19207	8351293	HOUSING,MECHANICAL	1
18	PAHZZ	19207	454554	INSERT,SCREW THREAD	30
19	PAHZZ	19207	454554	INSERT,SCREW THREAD	2
20	XAHZZ	19207	8351294	HOUSING,TRANSFER	1
21	PAHZZ	96906	MS14314-6XA	PLUG,PIPE	1
22	PAHZZ	81348	WW-P-471ACABCA	PLUG,PIPE	3
23	PAHZZ	21450	444618	PLUG,PIPE	2
24	PAHZZ	19207	8351275	SPACER,SLEEVE	2
25	PAHZZ	24617	141262	PIN,STRAIGHT,HEADLE	2
26	PAHZZ	19207	8351364	PACKING,PREFORMED PART OF KIT P/N 5703163	2
27	PAHZZ	19207	8351274	BUSHING,SLEEVE	2
28	PAHZZ	24617	110409	PIN,STRAIGHT,HEADLE	3
29	PAHZZ	19207	8351416	BEARING,SLEEVE	1
30	PAFZZ	96906	MS21318-21	SCREW,DRIVE SCREW NO. 4 X 1/4 CAD PART OF KIT P/N 11650287	4
31	PAFZZ	19207	11650033	PLATE,IDENTIFICATIO PART OF KIT P/N 11650287	1
32	PAFZZ	97907	444631	PLUG,PIPE (SHIPPING ONLY)	1
33	PAFZZ	19207	8355711	BOLT,MACHINE 1/2-13UNJC-3A X 6 SPECIAL	4
34	PAFZZ	19207	8355712	BOLT,EXTERNALLY REL 1/2-13UNJC-3A X 5-1/4 SPECIAL	2
35	PAHZZ	19207	8351757	SLEEVE,CONVERTER SU	1

(1) ITEM NO	(2) SMR CODE	(3) CAGEC	(4) PART NUMBER	(5) DESCRIPTION AND USABLE ON CODES(UOC)	(6) QTY
36	PAHZZ	19207	8351748	GASKET PART OF KIT P/N 5703163	1
37	PAHZZ	19207	8351460	ADAPTER ASSEMBLY,TR	1
38	PAHZZ	24617	110409	PIN,STRAIGHT,HEADLE	3
39	PBHZZ	19207	8351415	SLEEVE,BEARING,TRAN	1
40	XAHZZ	19207	8351322	ADAPTER,FLANGE	1
41	PAFZZ	19207	8356625-4	WASHER,FLAT .469 ID,.922 OD,.080 THK PLAIN	20
42	PAFZZ	96906	MS35764-251	BOLT,SELF-LOCKING 7/16-14UNC-2A X 1-1/2 GR8 PHOSPHATE	20

END OF FIGURE



T244

Figure 21. Input Drive Gears — Exploded View

(1) ITEM NO	(2) SMR CODE	(3) CAGEC	(4) PART NUMBER	(5) DESCRIPTION AND USABLE ON CODES(UOC)	(6) QTY
GROUP 0801: POWER TRANSFER AND FINAL DRIVE ASSEMBLIES FIG. 21 INPUT DRIVE GEARS					
1	PAHZZ	19207	8351278	PACKING,PREFORMED PART OF KIT P/N 5703163	2
2	PAHZZ	19207	8351269	SHAFT, SHOULDERED	1
3	PAHZZ	19207	8351962	PACKING,PREFORMED PART OF KIT P/N 5703163	1
4	PAHHH	19207	8351739	NUT, PLAIN, ROUND	1
5	PAHZZ	43334	45312WL1214A	BEARING, BALL, ANNULA	1
6	PAHZZ	19207	8351268	SHAFT, SHOULDERED	1
7	PAHZZ	19207	7374496	RING, RETAINING	1
8	PAHZZ	43334	1310WB-HC	BEARING, ROLLER, CYLI	2
9	PAHZZ	19207	8351742	SPACER, SLEEVE	1
10	PAHZZ	19207	8351744	GEAR CLUSTER	1
11	PBHZZ	19207	8351270	SPACER, RING	1
12	PAHZZ	19207	8356625-4	WASHER, FLAT 0.469 ID, 0.922 OD, 0.080 THK PLAIN	1
13	PAHZZ	96906	MS35764-651	BOLT, SELF-LOCKING 7/16-20 UNF-2A X 1-1/2 GR 8 PHOSPHATE	1
14	PAHZZ	43334	3220L1214A	BEARING, BALL, ANNULA	1
15	PAHZZ	19207	8351735	RING, RETAINING	1
16	PAHZZ	19207	8351746	GEAR, SPUR	1
17	PAHZZ	43334	3L21LR1214A	BEARING, BALL, ANNULA	1
18	PAHZZ	80201	510124 COMP 4076 04	SEAL, TRANSMISSION PART OF KIT P/N 5703163	1
19	PAHZZ	19207	8351749	SHAFT, SHOULDERED	1
20	PAHZZ	43334	3307L1214A	BEARING, BALL, ANNULA	1
21	PAHZZ	19207	8351747	GEAR, SPUR	1
22	PAHZZ	19207	7376758	PACKING,PREFORMED PART OF KIT P/N 5703163	1
23	PAHZZ	19207	8351891	SCREEN, SCAVENGE OIL	1
24	PAHZA	02697	2-032N674-70	PACKING,PREFORMED PART OF KIT P/N 5703163	1
25	PAHZZ	19207	8356048	PLUG, MACHINE THREAD	1
26	PAHZZ	19207	8351745	GEAR CLUSTER	1
27	PAHZZ	05748	28257	BEARING, BALL, ANNULA	1
28	PAHZZ	19207	8351736	RING, RETAINING	1

END OF FIGURE

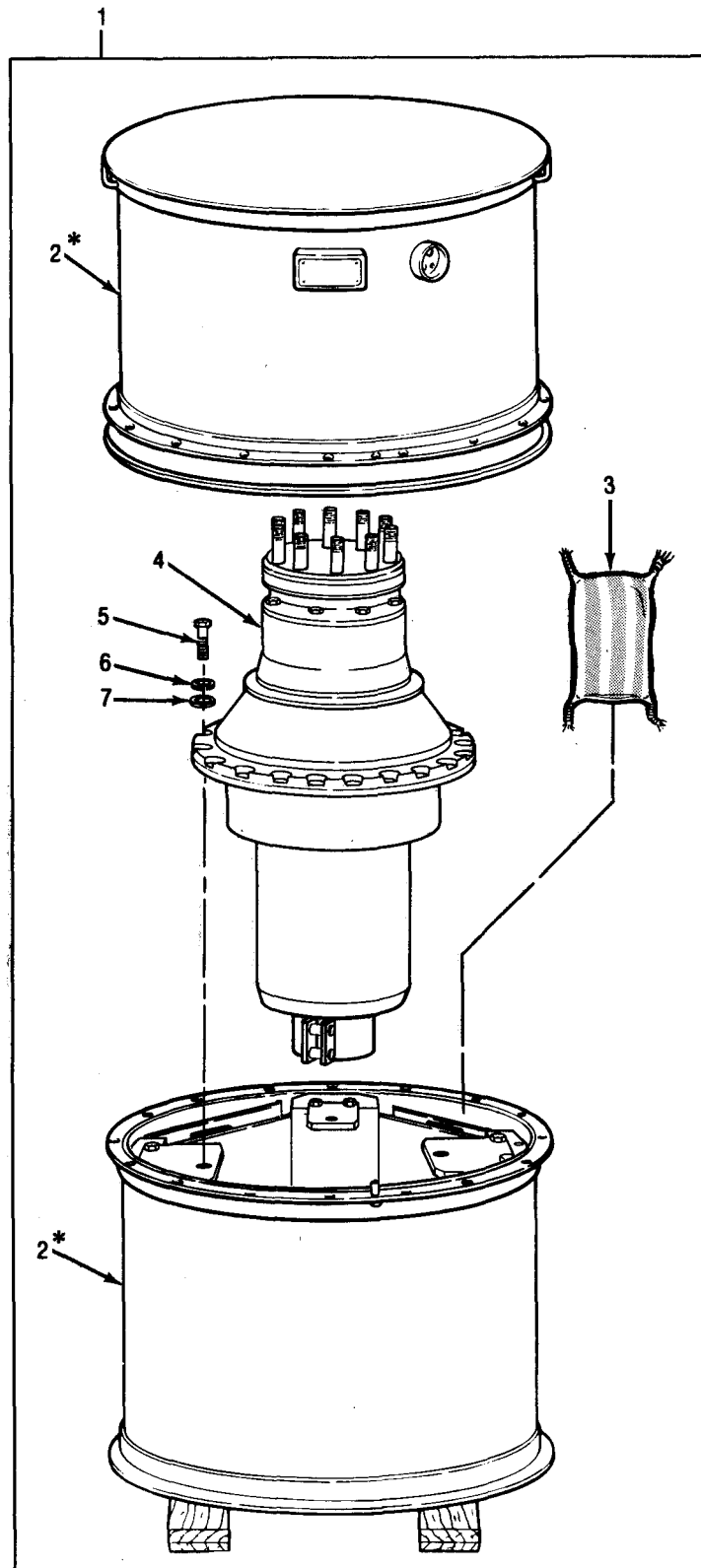

* Part of like numbered assembly

T252

Figure 22. Right and Left Output Drive Assemblies and Containers

(1) ITEM NO	(2) SMR CODE	(3) CAGEC	(4) PART NUMBER	(5) DESCRIPTION AND USABLE ON CODES(UOC)	(6) QTY
GROUP 0801: POWER TRANSFER AND FINAL DRIVE ASSEMBLIES FIG. 22 RIGHT AND LEFT OUTPUT DRIVE ASSEMBLIES AND CONTAINERS					
1	PAOFF	19207	5703076	FINAL DRIVE ASSEMBL AND CONTAINER UOC:LFD	1
1	PAOFF	19207	5703077	FINAL DRIVE ASSEMBL AND CONTAINER UOC:RFD	1
2	PAOFD	19207	8351964	SHIPPING AND STORAG (SEE FIG 26 FOR BREAKDOWN) UOC:LFD	1
2	PAOFD	19207	8351965	SHIPPING AND STORAG (SEE FIG 26 FOR BREAKDOWN) UOC:RFD	1
3	PAOZZ	19203	8790670-1	DESICCANT,ACTIVATE (36 UNITS, CLASS 1) UOC:LFD	9
3	PBOZZ	19203	8790670-1	DESICCANT,ACTIVATED (28 UNITS, CLASS 1) UOC:RFD	7
4	XAOFF	19207	8351824	FINAL DRIVE ASSEMBL (SEE FIG 23) FOR BREAKDOWN) UOC:LFD	1
4	XAOFF	19207	8351825	FINAL DRIVE ASSEMBL (SEE FIG 23) FOR BREAKDOWN) UOC:RFD	1
5	PAOZZ	96906	MS90725-186	SCREW,CAP,HEXAGON H 3/4-10UNC-2A X 1-3/4 GR5 CAD	4
6	PAOZZ	96906	MS35338-51	WASHER,LOCK 0.791 ID, 1.277 OD, 0.163 THK CAD OR ZINC	4
7	PAOZZ	96906	MS27183-23	WASHER,FLAT 0.821 ID, 1.469 OD, 0.134 THK CAD	4

END OF FIGURE

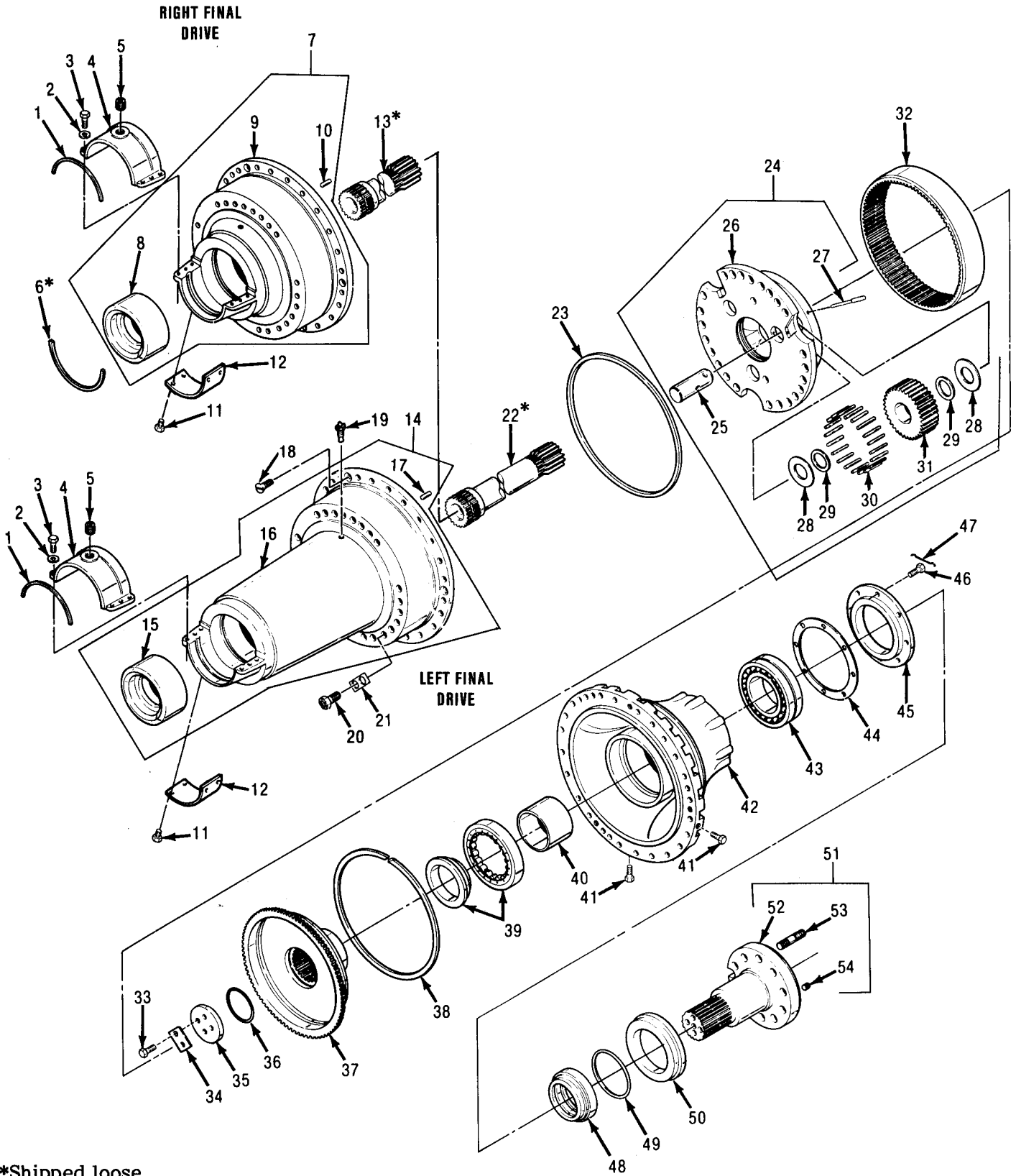

*Shipped loose

Figure 23. Right and Left Output Drives — Exploded View

(1) ITEM NO	(2) SMR CODE	(3) CAGEC	(4) PART NUMBER	(5) DESCRIPTION AND USABLE ON CODES(UOC)	(6) QTY
GROUP 0801: POWER TRANSFER AND FINAL DRIVE ASSEMBLIES FIG. 23 RIGHT AND LEFT OUTPUT DRIVES					
1	PAOZZ	19207	8351831	SEAL, COUPLING CAP, F	1
2	PAOZZ	96906	MS35338-46	WASHER, LOCK 0.382 ID, 0.683 OD, 0.094 THK CAD	6
3	PAOZZ	96906	MS90727-62	SCREW, CAP, HEXAGON H 3/8-24 UNF-2A X 1-1/4 GR5 CAD	6
4	PAOZZ	19207	8351829	CAP, PILLLOW BLOCK	1
5	PAOZZ	24617	444678	PLUG, PIPE	1
6	PAFZZ	19207	8351618	RING, HALF, ALIGNME UOC:RFD	1
7	AFFFF	19207	8351840	SADDLE ASSEMBLY UOC:RFD	1
8	PAFZZ	19207	8351830	SLEEVE, SADDLE MOUNT UOC:RFD	1
9	PAFZZ	19207	8351838	HOUSING, MECHANICAL UOC:RFD	1
10	PAFZZ	96906	MS16562-78	PIN, SPRING UOC:RFD	1
11	PAFZZ	96906	MS21318-21	SCREW, DRIVE SCREW, NO. 4 X 1/4 CAD	4
12	XBFZZ	19207	8350068	PLATE, NAME	1
13	PAFZZ	19207	8351835	GEARSHAFT, SPUR (SHIP LOOSE) UOC:RFD	1
14	AFFFF	19207	8351839	SADDLE ASSEMBLY UOC:LFD	1
15	PAFZZ	19207	8351830	SLEEVE, SADDLE MOUNT UOC:LFD	1
16	PAFZZ	19207	8351837	HOUSING, MECHANICAL UOC:LFD	1
17	PAFZZ	96906	MS16562-266	PIN, SPRING UOC:LFD	1
18	PAFZA	96906	MS35244-165	SCREW, MACHINE 5/8-18 UNF-2A X 1-1/ 4 PHOSPHATE	3
19	PAOZZ	19207	7338100	PLUG, VENT	1
20	PAFZZ	19207	10906698	BOLT, SELF-LOCKING 7/8-14 UNF-2A X 1-1/2 GR8 PLAIN	24
21	PAFZZ	19207	8351848	PLATE-WASHER, LOCKIN	12
22	PAFZZ	19207	8351834	GEARSHAFT, SPUR (SHIP LOOSE) UOC:LFD	1
23	PAFZZ	19207	8350152	CORK AND RUBBER STR	1
24	PAFZZ	19207	8351845	DIFFERENTIAL GEAR U	1
25	KFFZZ	19207	8351842	SPINDLE PART OF KIT P/N 5703098	3
26	XAFZZ	19207	8351841	CARRIER, PLANET	1
27	KFFZZ	19207	8350032	PIN PART OF KIT P/N 5703098	3
28	KFFZZ	19207	8351843	WASHER, THRUST PART OF KIT P/N 5703098	6
29	KFFZZ	19207	8351844	WASHER, NEEDLE BRG PART OF KIT P/N 5703098	6
30	KFFZZ	19207	7709313	ROLLER, NEEDLE BRG PART OF KIT P/N	60

(1) ITEM NO	(2) SMR CODE	(3) CAGEC	(4) PART NUMBER	(5) DESCRIPTION AND USABLE ON CODES(UOC)	(6) QTY
31	KFFZZ	19207	8351846	5703098 PINION ASSY,SET PART OF KIT P/N 5703098	1
32	PAFZZ	19207	8350129	GEAR,INTERNAL	1
33	PAFZZ	96906	MS90727-166	SCREW,CAP,HEXAGON H 5/8-18 UNF-2A X 2-1/2 GR8 CAD	4
34	PAFZZ	19207	7710738	PLATE,LOCK,OUTPUT S	2
35	XBFZZ	19207	8355843	PLATE,LOCK PD CARRI	1
36	PAFZZ	19207	8356227-1	SHIM (.005 THK)	1
36	PAFZZ	19207	8356227-2	SHIM (.010 THK)	1
36	PAFZZ	19207	8356227-3	SHIM (.025 THK)	1
37	PAFZZ	19207	8351832	HUB,BODY	1
38	PAFZZ	19207	8350148	RING,RETAINING	1
39	PAFZZ	43334	R1026WBV	BEARING,ROLLER,CYLI	1
40	XBFZZ	19207	8351833	SPACER,FINAL DRIVE	1
41	PAOZZ	21450	444618	PLUG,PIPE	3
42	PAFZZ	19207	8351847	HOUSING,MECHANICAL	1
43	PAFZZ	96906	MS17133-19	BEARING,ROLLER,SELF	1
44	PAFZZ	19207	8350168	GASKET	1
45	PAFZZ	19207	8350132	RETAINER,BEARING	1
46	PAFZZ	19207	7710913	BOLT,MACHINE	8
47	PAFZZ	96906	MS20995F20	WIRE,NONELECTRICAL	1
48	PAFZZ	19207	8351827	SPACER,BEARING,SHAF	1
49	PAFZZ	19207	8351854	PACKING,PREFORMED	1
50	PAFZZ	19207	8349984	SEAL,OIL,OUTPUT SHA	1
51	PAFZZ	19207	8351828	SHAFT,SHOULDERED	1
52	XAFZZ	19207	8351826	SHAFT,OUTPUT	1
53	PAFZZ	19207	8351875	STUD,PLAIN	10
53	PAFZZ	19207	8351876	STUD,PLAIN (.001 OVS)	1
53	PAFZZ	19207	8355863	STUD,PLAIN (.001 US)	1
54	PAFZZ	81348	WW-P-471ACABCA	PLUG,PIPE	3

END OF FIGURE

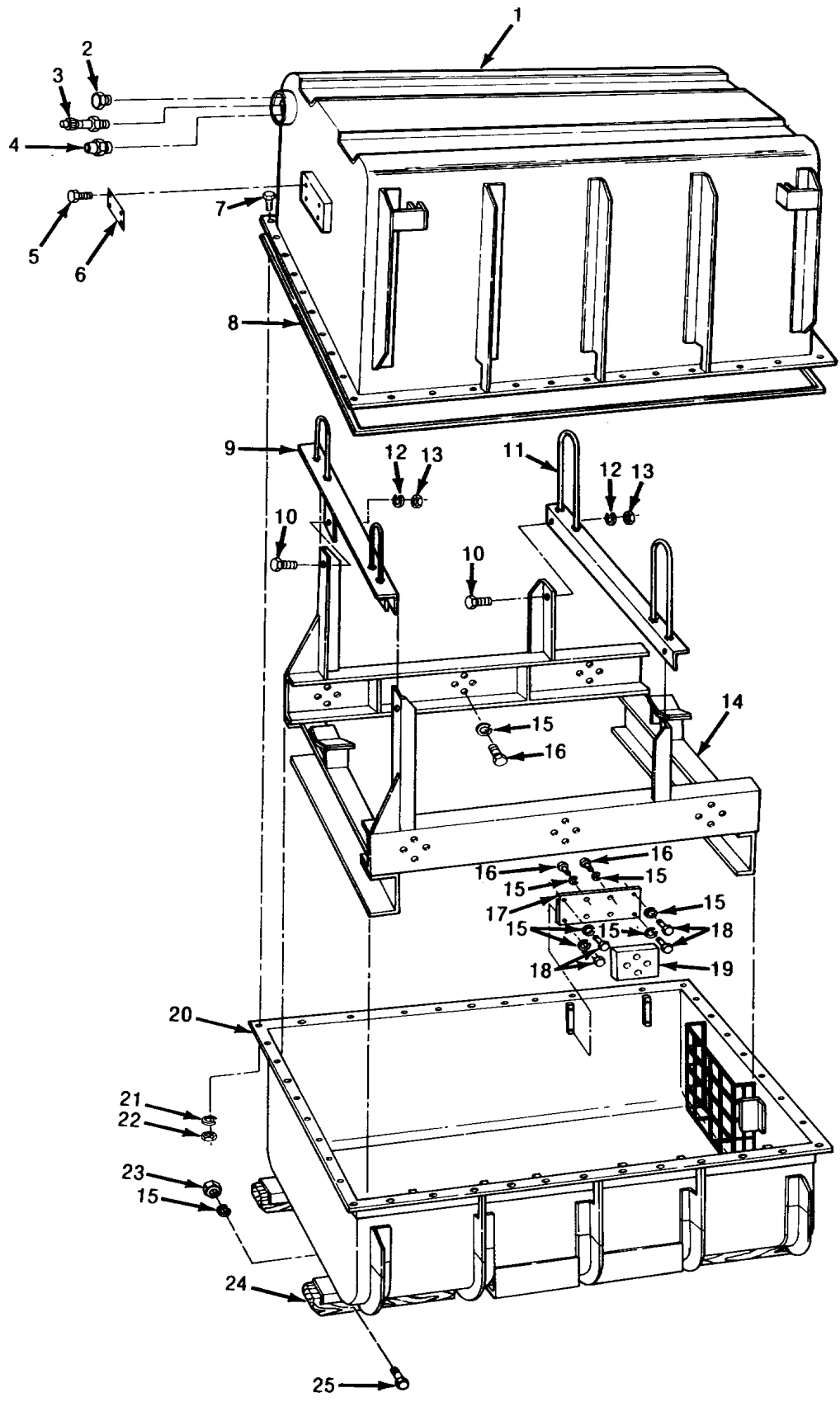

T273

Figure 24. Transmission Assembly Container -- Exploded View

(1) ITEM NO	(2) SMR CODE	(3) CAGEC	(4) PART NUMBER	(5) DESCRIPTION AND USABLE ON CODES(UOC)	(6) QTY
GROUP 33: SPECIAL PURPOSE KITS					
GROUP 3301: REUSABLE SHIPPING CONTAINERS					
FIG. 24 TRANSMISSION ASSEMBLY CONTAINER					
1	XAFZZ	19207	8352279	UPPER SECTION ASSY	1
2	PAFZZ	00334	SK2155	INDICATOR,HUMIDITY	1
3	PAFZZ	19207	8376442	VALVE,PNEUMATIC TAN	1
4	PAFZZ	19207	8376456	VALVE,SAFETY RELIEF	1
5	PAFZZ	96906	MS21318-46	SCREW,DRIVE SCREW NO. 2 X 3/8 CAD	4
6	PAFZZ	19207	7973325	PLATE,IDENTIFICATIO	1
7	PAFZZ	96906	MS90728-164	SCREW,CAP,HEXAGON H 5/8-11UNC-2A X 2 GR5 CAD OR ZINC	40
8	PAFZZ	19207	8352282	GASKET	1
9	XBFZZ	19207	8352286	ANGLE ASSEMBLY	1
10	PAFZO	96906	MS90728-185	SCREW,CAP,HEXAGON H 3/4-10UNC-2A X 1-1/2 GR5 CAD OR ZINC	4
11	XBFZZ	19207	8355691	ANGLE ASSY	1
12	PAFZZ	96906	MS35338-51	WASHER,LOCK 0.791 ID, 1.277 OD 0.153-0.163 THK CAD OR ZINC	4
13	PAFZZ	96906	MS35691-57	NUT,PLAIN,HEXAGON 3/4-10UNC-2B CAD OR ZINC	4
14	XBFZZ	19207	8352278	FRAME	1
15	PAFZZ	96906	MS35337-29	WASHER,LOCK 0.529 ID, 0.877 OD 0.099-0.109 THK CAD OR ZINC	80
16	PAFZZ	96906	MS90728-107	SCREW,CAP,HEXAGON H 1/2-20UNF-2A X 3/4 GR5 CAD OR ZINC	48
17	XBFZZ	19207	8352298	PLATE	6
18	PAFZZ	96906	MS90728-110	SCREW,CAP,HEXAGON H 1/2-13UNC-2A X 1-1/8 GR2 CAD OR ZINC	24
19	PBFZZ	19207	8352283	MOUNT,RESILIENT	6
20	XAFZZ	19207	8352280	LOWER SECTION ASSY	1
21	PAFZZ	96906	MS35338-50	WASHER,LOCK 0.660 ID, 1.082 OD, 0.126-0.136 THK CAD OR ZINC	40
22	PAFZZ	96906	MS51967-20	NUT,PLAIN,HEXAGON 5/8-11UNC-2B CAD OR ZINC	40
23	PAFZZ	96906	MS35691-33	NUT,PLAIN,HEXAGON 1/2-13UNC-2B CAD OR ZINC	8
24	MFFZZ	19207	8352284	SKID MAKE FROM WOOD P/N 10252097-1	4
25	XDFZZ	96906	MS35291-127	SCREW,CAP,HEXAGON 1/2-13UNC-2A X 5 GR2 CAD OR ZINC	8

END OF FIGURE

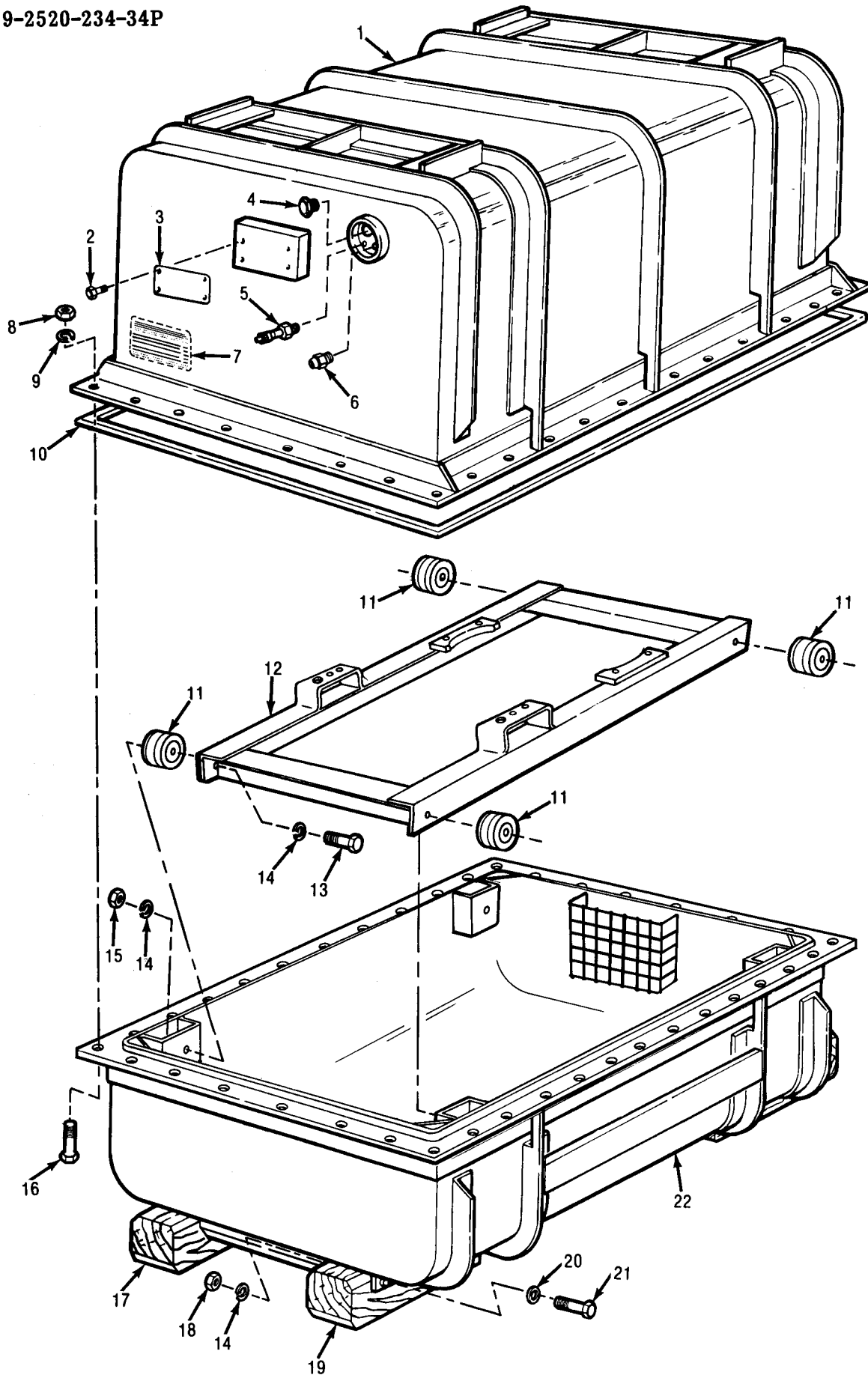
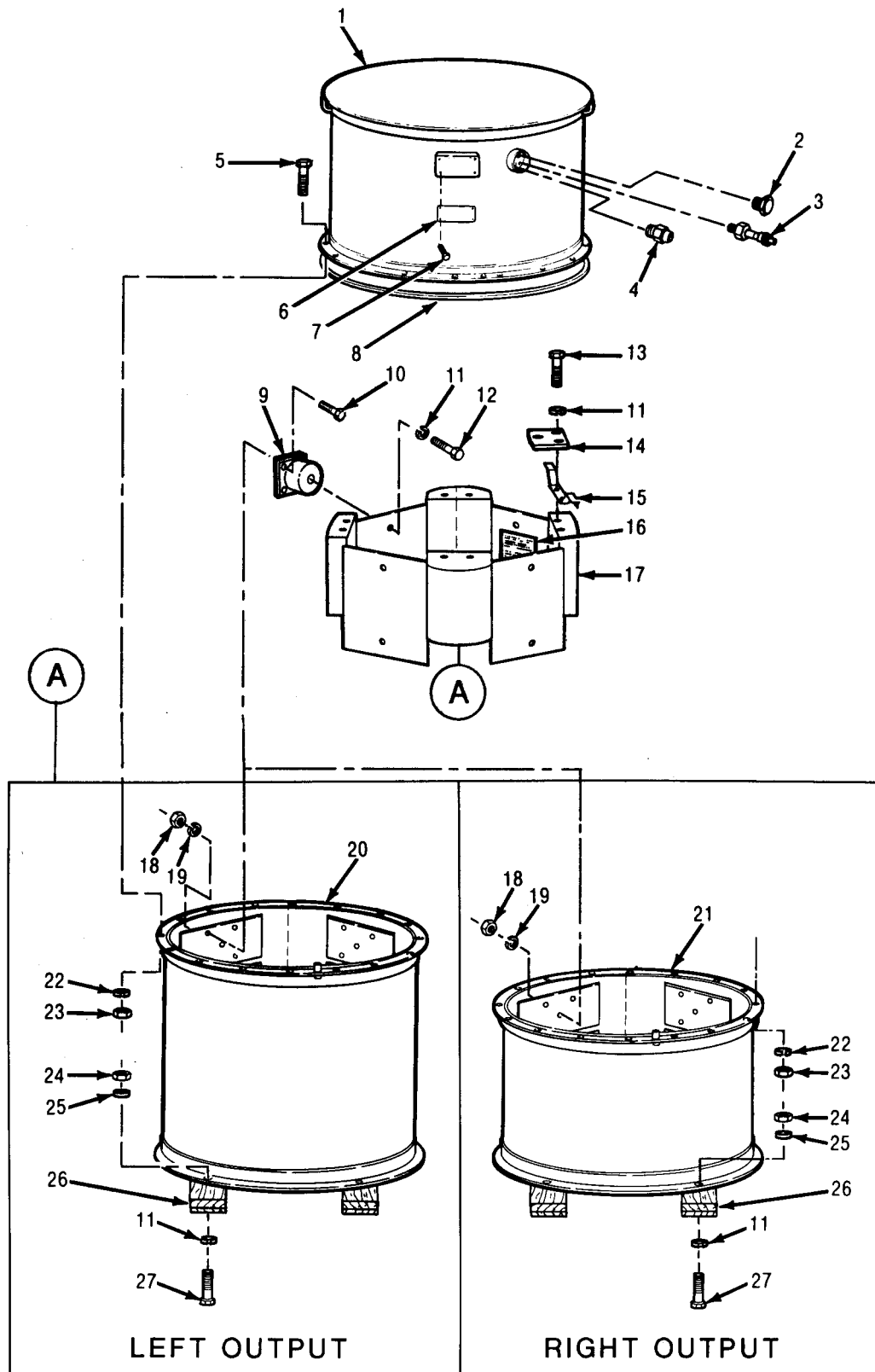

Figure 25. Input Transfer Assembly Container — Exploded View

(1) ITEM NO	(2) SMR CODE	(3) CAGEC	(4) PART NUMBER	(5) DESCRIPTION AND USABLE ON CODES(UOC)	(6) QTY
GROUP 3301: REUSABLE SHIPPING CONTAINERS					
FIG. 25. INPUT TRANSFER ASSEMBLY CONTAINER					
1	XAFHH	19207	8352228	UPPER SECTION ASSY	1
2	PAFZZ	96906	MS21318-46	SCREW,DRIVE SCREW NO. 2 X 5/16 CAD	4
3	PFFZZ	19207	8355722	PLATE,IDENTIFICATIO	1
4	PAFZZ	00334	SK2155	INDICATOR,HUMIDITY	1
5	PAFZZ	19207	8376442	VALVE,PNEUMATIC TAN	1
6	PAFZZ	19207	8376456	VALVE,SAFETY RELIEF	1
7	XOFZZ	19207	8355921	INSTALLATION INSTRU	1
8	PAFZZ	96906	MS51967-20	NUT,PLAIN,HEXAGON 5/8-11UNC-28 CAD OR ZINC	36
9	PAFZZ	96906	MS35338-50	WASHER,LOC 0.660 ID, 1.082 OD, 0.136 THK CAD OR ZINC	36
10	PAFZZ	19207	8352259	GASKET	1
11	PBFZZ	19207	8352257	MOUNT,RESILIENT	4
12	XBFZZ	19207	8352247	FRAME ASSEMBLY	1
13	PAFZZ	96906	MS90726-109	SCREW,CAP,HEXAGON H 1/2-20UNF-2A X 1 GR5 CAD OR ZINC	4
14	PAFZZ	96906	MS35337-29	WASHER,LOCK 0.529 ID, 0.877 OD, 0.109 THK CAD OR ZINC	16
15	PAFZZ	96906	MS35691-37	NUT,PLAIN,HEXAGON 1/4-28UNF-2B CAD OR ZINC	4
16	PAFZZ	96906	MS90728-164	SCREW,CAP,HEXAGON H 5/8-11UNC-2A X 2 GR5 CAD OR ZINC	36
17	MFFZZ	19207	8355931	SKID MAKE FROM WOOD P/N 10252097-1	2
18	PAFZZ	96906	MS35691-33	NUT,PLAIN,HEXAGON 1/4-20UNC-2B CAD OR ZINC	8
19	MFFZZ	19207	8352258	SKID MAKE FROM WOOD P/N 10252097-1	2
20	PAFZZ	96906	MS27183-18	WASHER,FLAT 0.531 ID, 1.062 OD, 0.095 THK CAD	8
21	PAFZZ	96906	MS90728-123	SCREW,CAP,HEXAGON H 1/2-13UNC-2A X 4 GR5 CAD OR ZINC	8
22	XAFHH	19207	8352202	LOWER SECTION ASSY	1

END OF FIGURE



T274

Figure 26. Right and Left Output Drive Assembly Containers — Exploded View

(1) ITEM NO	(2) SMR CODE	(3) CAGEC	(4) PART NUMBER	(5) DESCRIPTION AND USABLE ON CODES(UOC)	(6) QTY
GROUP 3301: REUSABLE SHIPPING CONTAINERS					
FIG. 26. RIGHT AND LEFT OUTPUT DRIVE ASSEMBLY CONTAINERS					
1	XAOFF	19207	8351968	UPPER SECTION ASSY	1
2	PAFZZ	00334	SK2155	INDICATOR,HUMIDITY	1
3	PAFZZ	19207	8376442	VALVE,PNEUMATIC TAN	1
4	PAFZZ	19207	8376456	VALVE,SAFETY RELIEF	1
5	PAOZZ	96906	MS90728-163	SCREW,CAP,HEXAGON H 5/8-11 UNC-2A X 1-3/4 GR5 CAD OR ZINC	16
6	PAFZZ	19207	8355721	PLATE,IDENTIFICATIO	1
7	PAFZZ	96906	MS21318-46	SCREW,DRIVE SCREW, NO. 2 X 3/8 CAD	4
8	PAFZZ	19207	8352267	GASKET	1
9	PAFZZ	76005	J5735-18	MOUNT,RESILIENT	8
10	PAOZZ	96906	MS18154-60	SCREW,CAP,HEXAGON H 3/8-16 UNC-2A X 1 GR5 CAD OR ZINC	32
11	PAFZZ	96906	MS35337-29	WASHER,LOCK	20
12	PAFZZ	96906	MS90726-107	SCREW,CAP,HEXAGON H 1/2-20 UNF-2A X 3/4 GR2 CAD OR ZINC	8
13	PAOZZ	96906	MS90728-113	SCREW,CAP,HEXAGON H 7/16-14 UNC-2A X 1-1/2 GR5 CAD OR ZINC	8
14	PAOZZ	19207	8352265	SPACER,PLATE	4
15	XBOZZ	19207	8355759	BRACKET,ASSEMBLY	1
16	PAFZZ	19207	8355686	DECAL	1
16	PAFZZ	19207	8355687	UOC:LFD DECAL	1
17	XBFZZ	19207	8351977	RETAINER,ASSEMBLY	1
18	PAOZZ	96906	MS35691-17	NUT,PLAIN,HEXAGON 0.375-16 UNC-2B CAD OR ZINC	32
19	PAOZZ	96906	MS35338-46	WASHER,LOCK 0.398 ID, 0.678 OD, 0.080 THK CAD OR ZINC	32
20	XAOFF	19207	8351967	LOWER SECTION ASSY	1
21	XAOFF	19207	8351966	LOWER SECTION ASSY	1
22	PAOZZ	96906	MS35338-50	WASHER,LOCK 0.660 ID, 1.082 OD, 0.136 THK CAD OR ZINC	16
23	PAOZZ	96906	MS51967-20	NUT,PLAIN,HEXAGON 0.625-11 UNC-2B CAD OR ZINC	16
24	PAFZZ	96906	MS35691-33	NUT,PLAIN,HEXAGON 0.500-13 UNC-2B CAD OR ZINC	4
25	PAFZZ	96906	MS27183-18	WASHER,FLAT 0.531 ID, 1.062 OD, 0.095 THK CAD	4
26	MFFZZ	19207	8355703	SKID MAKE FROM WOOD P/N 10252097-1	2
27	PAFZZ	96906	MS90728-122	SCREW,CAP,HEXAGON H 1/2-13 UNC-2A X 3-3/4 GR5 CAD OR ZINC	4

END OF FIGURE

(1) ITEM NO	(2) SMR CODE	(3) CAGEC	(4) PART NUMBER	(5) DESCRIPTION AND USABLE ON CODES(UOC)	(6) QTY
				GROUP 94: REPAIR PARTS KITS GROUP 9401 KIT REPAIR PARTS FIG. KITS-REPAIR PARTS	
KDDZZ	19207	11650273		HOUSING ASSY,REAR AFURNISHED AS DRAWING ONLY,REWORK TO 19207 11650266 PART OF KIT P/N 11650277 UOC:XT4	1
KDDZZ	19207	11650274		SUPPORT,STEER CL A FURNISHED AS DRAWING ONLY REWORK TO 19207 11650282 PART OF KIT P/N 11650277 UOC:XT4	1
KDDZZ	19207	11650275		PLUG,PIPE A MAKE FROM 24617-444687 AS SHOWN ON 19207-CQAX2 PART OF KIT P/N 11650277 UOC:XT4	4
KDDZZ	19207	11650276		PLATE,OIL TRANSFER A FURNISHED AS DRAWING ONLY REWORK TO 19207 11650285 PART OF KIT P/N 11650277 UOC:XT4	1
PAFDD	19207	5703098		PARTS KIT,TRANSMISS PIN (3) 23-27 PINION ASSY,SET (1) 23-31 ROLLER,NEEDLE BRG (60) 23-30 SPINDLE (3) 23-25 WASHER,NEEDLE BRG (6) 23-29 WASHER,THRUST (6) 23-28	V
PAHZZ	19207	5703107		PARTS KIT,TRANSMISS BEARING ASSY,ROLLER(4) 6-24 BEARING,WASHER,THRU(8) 6-23 PIN,GROOVED,HEADLES(4) 6-21 PINION,PLANET MATCH(1) 6-25 SHAFT,STRAIGHT (4) 6-22	1
PAHZZ	19207	5703108		PARTS KIT,HYDRAULIC BEARING,WASHER (8) 7-7 PIN,GROOVED,HEADLES(4) 7-5 PINION,PLANET MATCH(1) 7-9 ROLLER,BEARING (80) 7-8 SPINDLE,LOW PLANET (4) 7-4 WASHER,FLAT (8) 7-6	V
PAHZZ	19207	5703109		PARTS KIT,HYDRAULIC BEARING,WASHER,THRU(1) 8-13 PIN,GROOVED,HEADLES(6) 8-17 PINION,PLANET MATCH(1) 8-16 ROLLER,BEARING (132) 8-15 SPACER,NEEDLE,BRG (12) 8-14 SPINDLE,REVERSE CAR(6) 8-18	V
PAHZZ	19207	5703110		PARTS KIT, TRANSMISS PIN (4) 15-11 PINION,PLANET MATCH(1) 15-10 ROLLER,BEARING (100) 15-9 SEAL,PLAIN ENCASED (8) 15-7	V

KITS-1

(1) ITEM NO	(2) SMR CODE	(3) CAGEC	(4) PART NUMBER	(5) DESCRIPTION AND USABLE ON CODES(UOC)	(6) QTY
				SHAFT, STRAIGHT (4) 15-6	
				SPACER, RING (8) 15-8	
	PAOZZ	19207	5703114	PARTS KIT, FLUID PRE	V
				ELEMENT, FILTER (1) 12-5	
				NUT-SELF-LOCKING (1) 12-6	
	PADZZ	19207	11650287	MODIFICATION KIT, VE A MOD KIT	1
				INPUT MODULE XTG411-2A TO XTG411-4	
				UOC:TF4	
				DISK, CLUTCH (1) 19-12	
				PLATE, IDENTIFICATIO(1) 20-31	
				PUMP, ROTARY (1) 19-32	
				SCREW, DRIVE (4) 20-30	
				TORQUE CONVERTER (1) 19-25	
				TURBINE, TORQUE, CONVE(1) 19-14	
	PAHZZ	19207	5703163	PARTS KIT, HYDRAULIC	V
				EXPANDER, SEAL RING (2) 16-11	
				GASKET (1) 2-51	
				GASKET (1) 3-17	
				GASKET (1) 2-25	
				GASKET (1) 12-9	
				GASKET (1) 13-31	
				GASKET (1) 13-37	
				GASKET (1) 10-64	
				GASKET (1) 10-58	
				GASKET (1) 10-29	
				GASKET (1) 10-23	
				GASKET (1) 10-21	
				GASKET (1) 10-15	
				GASKET (1) 2-8	
				GASKET (1) 18-12	
				GASKET (1) 3-1	
				GASKET (1) 3-21	
				GASKET (1) 9-14	
				GASKET (1) 3-30	
				GASKET (1) 2-14	
				GASKET (1) 17-43	
				GASKET (1) 11-67	
				GASKET (1) 11-57	
				GASKET (1) 11-50	
				GASKET (2) 11-40	
				GASKET (1) 11-48	
				GASKET (1) 11-26	
				GASKET (2) 3-16	
				GASKET (1) 2-4	
				GASKET (1) 2-43	
				GASKET, STEER VALVE (1) 11-30	
				PACKING, PREFORMED (1) 5-11	
				PACKING, PREFORMED (1) 5-10	
				PACKING, PREFORMED (3) 4-6	
				PACKING, PREFORMED (1) 10-43	
				PACKING, PREFORMED (1) 10-48	
				PACKING, PREFORMED (1) 10-5	

(1) ITEM NO	(2) SMR CODE	(3) CAGEC	(4) PART NUMBER	(5) DESCRIPTION AND USABLE ON CODES(UOC)	(6) QTY
				PACKING, PREFORMED (2) 14-18	
				PACKING, PREFORMED (1) 9-13	
				PACKING, PREFORMED (2) 4-11	
				PACKING, PREFORMED (2) 9-20	
				PACKING, PREFORMED (1) 11-16	
				PACKING, PREFORMED (2) 11-13	
				PACKING, PREFORMED (1) 12-7	
				PLATE, RETAINING, BEA(2) 11-65	
				RING, PISTON (1) 5-19	
				RING, PISTON, EXPANSI(1) 6-13	
				RING, PISTON, EXPANSI(1) 7-24	
				RING, PISTON, EXPANSI(1) 8-4	
				SEAL RING, METAL (2) 5-4	
				SEAL RING, METAL (1) 4-4	
				SEAL RING, METAL (4) 15-21	
				SEAL, RING, METAL (4) 14-1	
				SEAL, NONMETALLIC RC(1) 5-17	
				SEAL, NONMETALLIC ST(1) 4-26	
				SEAL, NONMETALLIC RC(1) 6-15	
				SEAL, NONMETALLIC RC(1) 6-14	
				SEAL, NONMETALLIC RC(1) 7-25	
				SEAL, NONMETALLIC RC(1) 8-3	
				SEAL, NONMETALLIC RC(1) 7-26	
				SEAL, NONMETALLIC RC(2) 14-4	
				SEAL, NONMETALLIC RC(1) 8-2	
				SEAL, NONMETALLIC RC(2) 14-5	
				SEAL, NONMETALLIC RC(2) 15-29	
				SEAL, NONMETALLIC RC(2) 15-31	
				SEAL, NONMETALLIC RC(2) 16-17	
				SEAL, NONMETALLIC RC(2) 16-12	
				SEAL, NONMETALLIC AN(1) 12-33	
				SEAL, PLAIN ENCASED (1) 4-10	
				SEAL, PLAIN ENCASED (1) 4-13	
				SEAL, PLAIN ENCASED (1) 17-40	
				SEAL, PLAIN ENCASED (1) 17-47	
				SEAL, TRANSMISSION (1) 5-36	
				SEAL, TRANSMISSION (1) 9-21	
				SPRING, EXPANDER, PIS(1) 5-18	
				SPRING, EXPANDER, PIS(1) 6-16	
				SPRING, EXPANDER, PIS(1) 7-27	
				SPRING, EXPANDER, PIS(2) 14-3	
				SPRING, EXPANDER, PSI(1) 8-1	
				SPRING, EXPANDER, PIS(2) 14-6	
				SPRING, EXPANDER, PIS(2) 15-28	
				SPRING, EXPANDER, PIS(2) 15-30	
				SPRING, EXPANDER, PIS(2) 16-16	
				STRIP, LOCKING (12) 14-21	
PADZZ	19207	11650277		MODIFICATION KIT, VE AMOD KIT, TRANSMISSION MODULE XTG411-2A TO XT411-4 UOC:XT4	1
				BEARING, WASHER, THRU(5) 5-28	

(1) ITEM NO	(2) SMR CODE	(3) CAGEC	(4) PART NUMBER	(5) DESCRIPTION AND USABLE ON CODES(UOC)	(6) QTY
				DISK,CLUTCH (5) 5-27	
				DISK,CLUTCH (1) 5-30	
				DISK,CLUTCH (4) 7-18	
				DISK,CLUTCH (4) 6-7	
				DISK,CLUTCH (4) 8-10	
				DISK,CLUTCH (12) 15-25	
				DISK,CLUTCH (22) 16-4	
				HOUSING ASSY,REAR (1)KITS-	
				PISTON,CLUTCH,OUTPU(1) 5-20	
				PLATE,BRAKE (22) 16-3	
				PLATE,IDENTIFICATIO(1) 2-46	
				PLATE,OIL TRANSFER (1)KITS-	
				PLATE,STEERING (14) 14-15	
				PLUG,PIPE (4)KITS-	
				PRESSURE PLATE ASSE(2) 15-22	
				RING,BRAKE ANCHOR (2) 15-17	
				SCREW,DRIVE (4) 2-47	
				SUPPORT,STEER CL (1)KITS-	

END OF FIGURE

(1)	(2)	(3)	(4)	(5)	(6)
ITEM	SMR		PART		
NO	CODE	CAGEC	NUMBER	DESCRIPTION AND USABLE ON CODES(UOC)	QTY
				GROUP 95: HARDWARE SUPPLIES AND BULK MATERIELS	
				FIG. 9501 BULK MATERIELS	
1	PAFZZ	18876	10252097-1	RUNNER,WOOD	1
2	PAFZZ	18876	10252097-1	RUNNER,WOOD	V
3	XDFZZ	18876	10252097-1	RUNNER,WOOD	V

END OF FIGURE

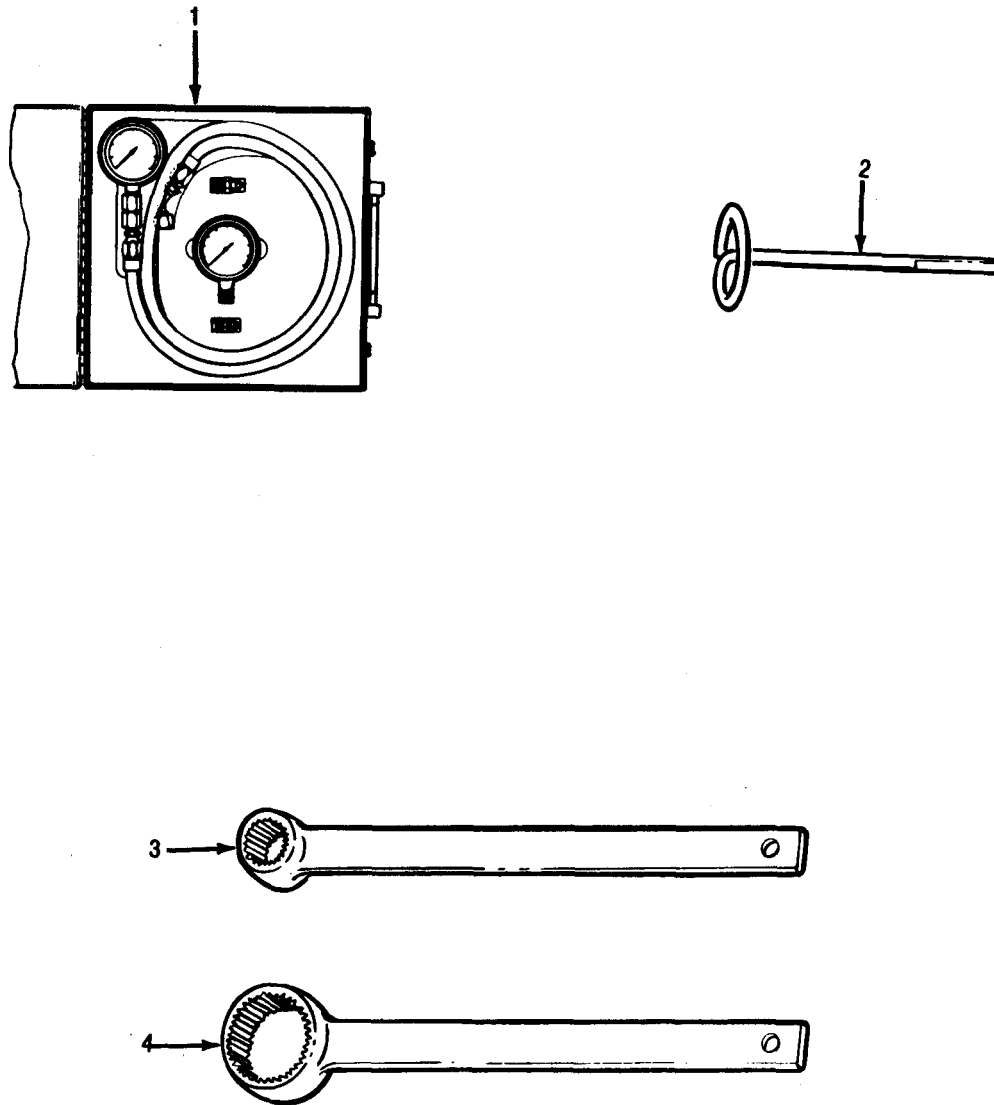

Figure 27. Unit Maintenance Special Tools

(1) ITEM NO	(2) SMR CODE	(3) CAGEC	(4) PART NUMBER	(5) DESCRIPTION AND USABLE ON CODES(UOC)	(6) QTY
				GROUP 2604: SPECIAL TOOLS FIG. 27. UNIT MAINTENANCE SPECIAL TOOLS	
1	PEOZZ	19207	8356176	TESTER,PRESSURE GAG PART OF KIT P/N 5703248	
2	PEOZZ	19207	8351213	GAGE,DEPTH,RULE	
3	PEOZZ	19207	8351387	LEVER,REMOTE CONTROL	
4	PEOZZ	19207	8351386	LEVER,REMOTE CONTRO	

END OF FIGURE

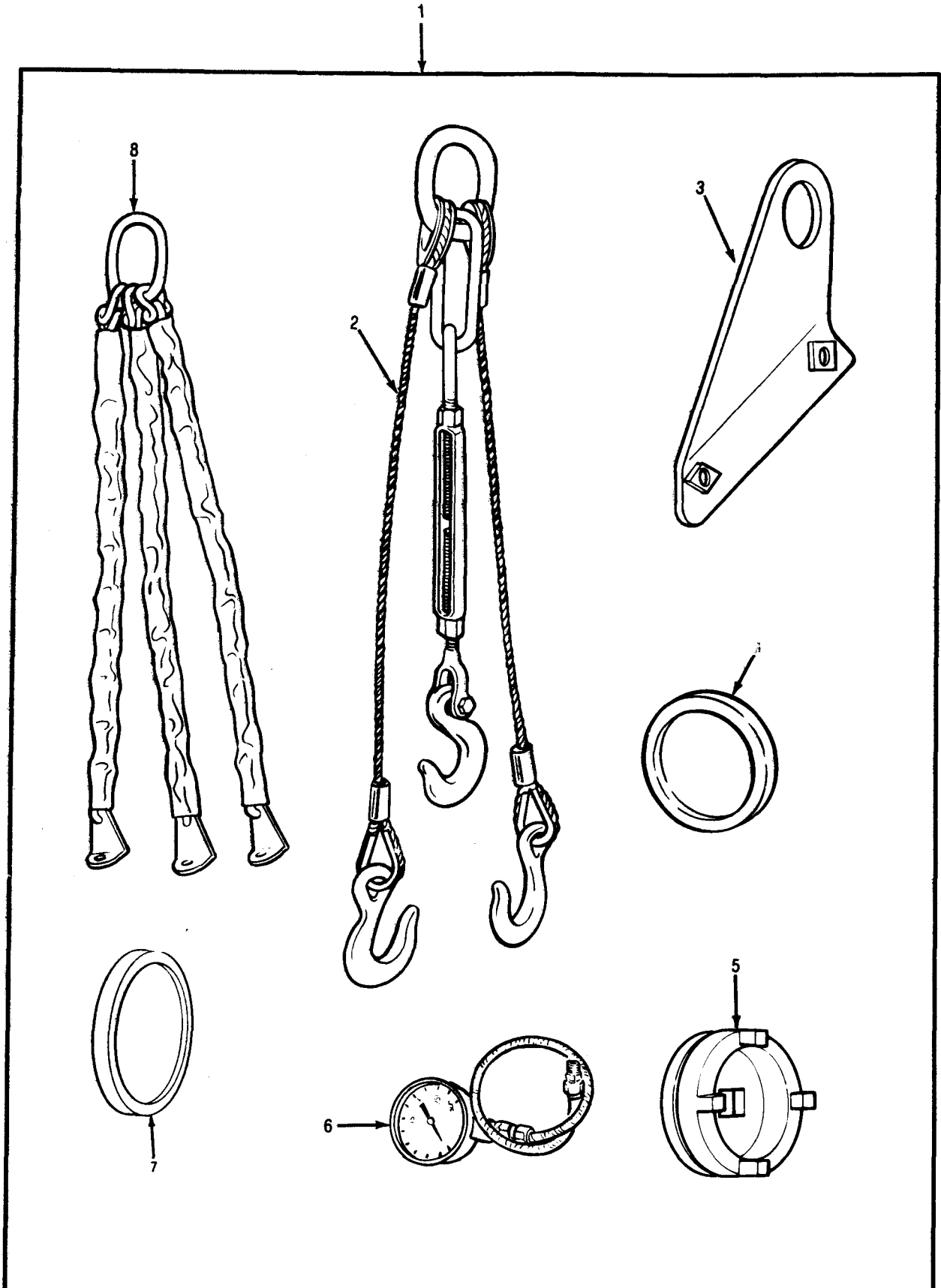

Figure 28. Direct Support Maintenance Special Tools

(1) ITEM NO	(2) SMR CODE	(3) CAGEC	(4) PART NUMBER	(5) DESCRIPTION AND USABLE ON CODES(UOC)	(6) QTY
GROUP 2604: SPECIAL TOOLS					
FIG. 28. SPECIAL TOOLS					
1	PEFFF	19207	5703248	TOOL KIT, TRANSMISSION CONSISTING OF THE FOLLOWING ITEMS:	
2	PEFZZ	19207	7081593	SLING, LIFTING PART OF KIT P/N 5703248	
3	PEFZZ	19207	8355697	BRACKET, MOUNTING PART OF KIT P/N 5703248	
4	PEFZZ	19207	8351210	INSERTER, SEAL PART OF KIT P/N 5703248 UOC:TFR	
5	PEFZZ	19207	8355744	REMOVER, BEARING PART OF KIT P/N 5703248	
6	PEFZZ	19207	7950330	GAGE, PRESSURE, DIAL PART OF KIT P/N 5703248	
7	PEFZZ	19207	8351932	REPLACER, PLAIN ENCA PART OF KIT P/N 5703248	
8	PEHZH	19207	7083778	SLING, LIFTING (USE WITH BOLT, EYE P/N 7083672) PART OF KIT P/N 5703248 BOLT, EYE (1) 29-8 BRACKET, MOUNTING (1) 28-3 GAGE, PRESSURE, DIAL (1) 28-6 INSERTER, SEAL (1) 28-4 REMOVER, BEARING (1) 28-5 REPLACER, PLAIN ENCA (1) 28-7 SLING, LIFTING (1) 28-2 TESTER, PRESSURE GAGE (1) 27-1	
END OF FIGURE					

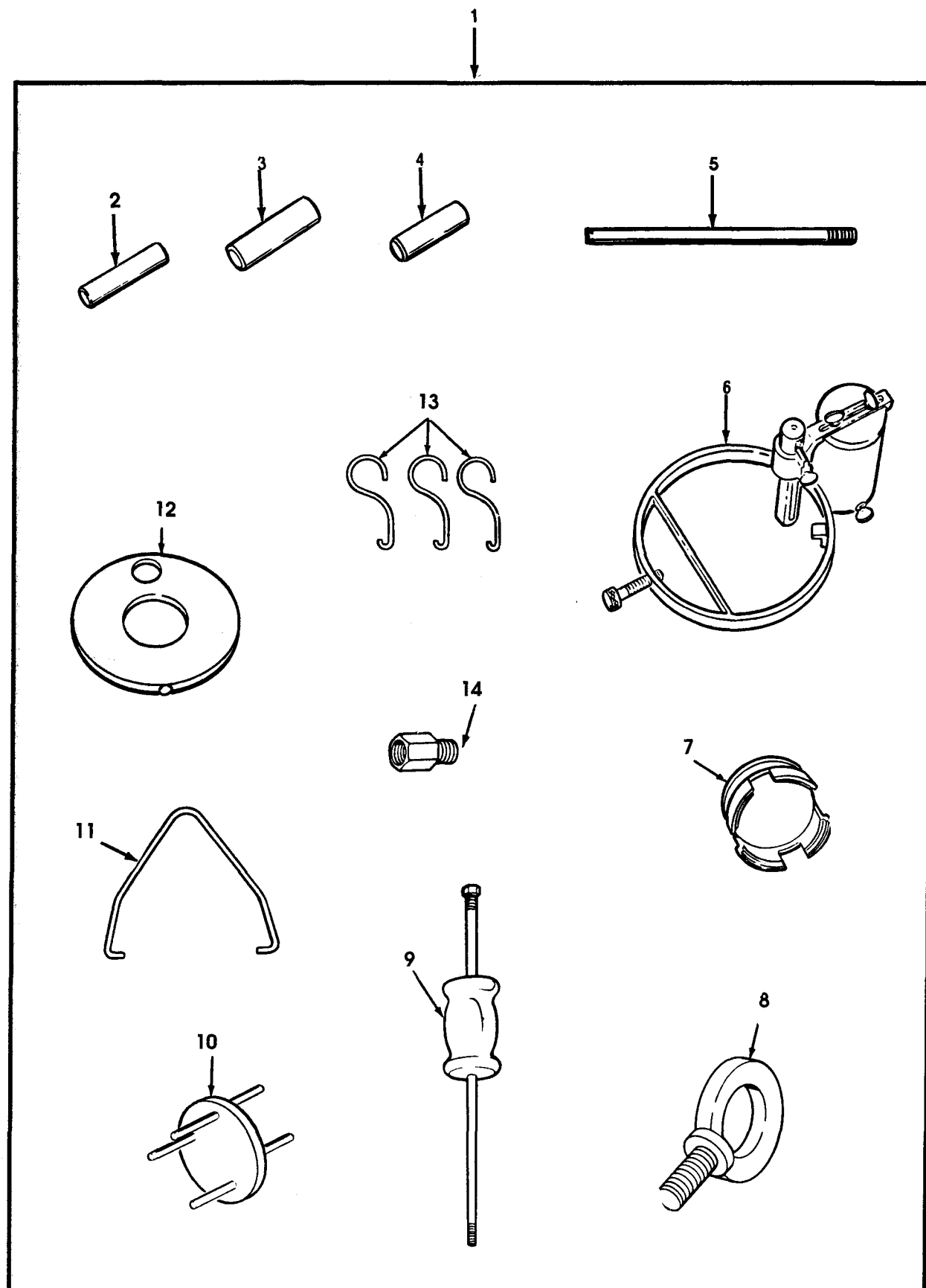

Figure 29. General Support Maintenance Special Tools

(1) ITEM NO	(2) SMR CODE	(3) CAGEC	(4) PART NUMBER	(5) DESCRIPTION AND USABLE ON CODES(UOC)	(6) QTY
				GROUP 2604: SPECIAL TOOLS FIG. 29. GENERAL SUPPORT MAINT SPECIAL TOOLS	
1	PEHHH	19207	5703249	TOOL KIT, TRANSMISSI CONSISTING OF THE FOLLOWING ITEMS:	
2	PEHZZ	19207	8351208	PIN, STRAIGHT, HEADLE PART OF KIT P/N 5703249	
3	PEHZZ	19207	8351209	PIN, STRAIGHT, HEADLE PART OF KIT P/N 5703249	
4	PEHZZ	19207	8351214	PIN, STRAIGHT, HEADLE PART OF KIT P/N 5703249	
5	PEHZZ	19207	8351231	PIN, STRAIGHT, THREAD PART OF KIT P/N 5703249	
6	PEHZZ	19207	8351266	REPLACER, SPINDLE PART OF KIT P/N 5703249	
7	PEHZZ	19207	8355764	SOCKET, WRENCH, FACE PART OF KIT P/N 5703249	
8	PEHZZ	19207	7083672	BOLT, EYE PART OF KIT P/N 5703248	
9	PEHZZ	19207	7082201	PULLER ATTACHMENT, M (USE WITH ADAPTER, MECHANICAL P/N 7082774) PART OF KIT P/N 5703249	
10	PEHZZ	19207	8355784	COMPRESSING TOOL, SP PART OF KIT P/N 5703249	
11	PEHZZ	19207	8351496	ADAPTER, MECHANICAL (1) 29-14 SLING, OUTPUT CARRIE PART OF KIT P/N 5703249	
12	PEHZZ	19207	8351492	PLATE, SPINDLE REPLA (USE WITH REPLACER, SPINDLE P/N 8351266) PART OF KIT P/N 5703249	
13	PEHZZ	19207	8351888	HOOK, CHAIN, S PART OF KIT P/N 5703249	
14	PEHZZ	19207	7082774	ADAPTER, MECHANICAL PART OF KIT P/N 5703249	
				COMPRESSING TOOL, SP(1) 29-10 HOOK, CHAIN, S (3) 29-13 PIN, STRAIGHT, THREAD(1) 29-5 PIN, STRAIGHT, HEADLE(1) 29-2 PIN, STRAIGHT, HEADLE(1) 29-3 PIN, STRAIGHT, HEADLE(1) 29-4 PLATE, SPINDLE REPLA(1) 29-12 PULLER ATTACHMENT, M(1) 29-9 REPLACER, SPINDLE (1) 29-6 SLING, LIFTING (1) 28-8 SLING, OUTPUT CARRIE(1) 29-11 SOCKET, WRENCH, FACE (1) 29-7 TOOL KIT, TRANSMISSI(1) 29-11	

END OF FIGURE

CROSS-REFERENCE INDEXES

NATIONAL STOCK NUMBER INDEX

STOCK NUMBER	FIG.	ITEM	STOCK NUMBER	FIG.	ITEM
4730-00-011-3176	20	32	5305-00-071-1786	18	7
5315-00-012-4553	13	22	5305-00-071-2055	2	9
5330-00-014-0502	4	6		3	27
5315-00-014-1191	2	33		20	14
5315-00-014-1246	14	9	5305-00-071-2069	26	13
5315-00-014-1262	2	18	5305-00-071-2070	2	28
	2	32	5305-00-071-2074	3	5
	20	25	5305-00-071-2078	26	27
5315-00-014-1275	2	34	5305-00-071-2079	3	3
5315-00-014-1281	11	47		25	21
4730-00-014-4024	2	19	2520-00-071-4466	10	61
	3	9	2520-00-072-0742	10	22
	20	21	5340-00-073-0160	26	9
5306-00-017-9819	10	57	2520-00-086-6961	KITS	
	11	37	3110-00-086-6963	8	22
5305-00-018-0127	11	56	3110-00-086-6964	5	37
4730-00-018-9566	2	31		9	19
	2	42	9505-00-087-3956	23	47
	10	8	3020-00-087-4352	13	20
	10	36	3020-00-087-4368	13	21
	11	46	5310-00-088-0553	19	6
	11	55	3110-00-089-1688	5	26
	20	22	4730-00-089-2515	2	35
	23	54		3	24
5305-00-018-9589	23	18		11	45
5306-00-021-2544	14	22		20	23
5120-00-034-0872	28	7		23	41
5120-00-034-0873	28	5	3110-00-100-6149	12	23
4730-00-044-4660	2	36	3110-00-100-6151	5	21
	3	11		5	21
	11	62	3110-00-100-6156	4	12
	17	23	3110-00-100-6162	10	51
5310-00-044-6188	17	2	3040-00-106-1786	19	30
2520-00-045-9851	KITS		2520-00-145-0983	11	15
2520-00-045-9852	KITS		3110-00-156-1451	23	43
2520-00-045-9853	KITS		3110-00-157-0531	13	25
2520-00-045-9854	KITS		3110-00-157-0542	17	39
6680-00-045-9856	12	32	2520-00-157-3648	13	38
2520-00-045-9857	6	19	5340-00-157-3649	17	5
2520-00-045-9858	15	4	3040-00-157-3650	21	6
2520-00-045-9859	8	12	3040-00-157-3651	21	2
2835-00-045-9860	7	1	2520-00-157-3652	11	52
5305-00-050-4212	22	5	2520-00-157-3654	2	13
3110-00-056-9377	17	30	2520-00-157-3655	8	26
8145-00-064-5934	1	2	2520-00-157-3657	11	60
8145-00-064-5935	18	2	2520-00-157-3658	10	44
5305-00-068-0502	2	5	5305-00-165-8157	11	1
5305-00-068-0511	11	29	4730-00-167-3622	2	24
	11	66	5330-00-168-5808	4	2
5305-00-071-1786	1	4	5365-00-168-6683	20	24

CROSS-REFERENCE INDEXES

NATIONAL STOCK NUMBER INDEX

STOCK NUMBER	FIG.	ITEM	STOCK NUMBER	FIG.	ITEM
5365-00-168-6684	21	9	5305-00-269-3211	2	45
5340-00-168-6688	19	29	5305-00-269-3217	11	58
2520-00-179-7036	23	6	5305-00-269-3218	11	32
3120-00-180-7700	20	27		13	39
3130-00-182-8035	17	46	5305-00-269-3219	11	34
3110-00-183-6723	17	28		13	13
3110-00-198-1085	12	18	5305-00-269-3238	20	1
	12	27		23	3
5306-00-206-1533	19	28	5310-00-274-8041	5	5
5310-00-209-0965	1	5		16	10
	2	10	5365-00-282-7017	14	16
	3	25		19	15
	18	8	5365-00-282-7390	8	23
	20	12	5365-00-282-7391	17	41
5306-00-226-4835	10	24	4730-00-287-3714	23	5
5306-00-226-4838	10	1	5330-00-291-2375	23	49
5305-00-226-7767	25	13	3110-00-294-3650	12	31
3110-00-227-2924	13	9	5340-00-316-7753	4	16
5340-00-233-8548	20	9	5306-00-316-9248	5	1
5340-00-239-5669	20	3	5330-00-374-4873	4	4
5340-00-239-5675	2	7	5310-00-407-9566	10	17
4820-00-242-4064	24	3		10	25
	25	5		10	56
	26	3		11	38
5310-00-249-2279	24	15	9905-00-409-8948	24	6
	25	14	5306-00-435-5361	4	8
	26	11		5	32
5305-00-253-5615	2	47		8	32
	20	30		9	23
	23	11	5340-00-441-8745	20	15
5305-00-253-5625	24	5	2520-00-446-2484	15	25
	25	2		16	4
	26	7	5315-00-459-9706	19	5
5310-00-261-7340	2	2	5120-00-473-7352	29	9
	3	14	4910-00-473-7556	28	2
	5	6	4730-00-478-5864	12	8
	11	3	3020-00-484-0591	6	2
	11	28	5310-00-492-2630	5	8
	12	2	2520-00-498-3815	3	28
	13	12	5306-00-512-2048	8	25
	13	12		9	10
	17	48	5315-00-514-1353	23	17
	20	2	5330-00-514-3289	2	51
6850-00-264-6572	1	8		3	17
	18	14		11	48
	18	15	3120-00-540-7997	7	14
	22	3	5305-00-543-2419	2	1
	22	3		3	13
5305-00-269-2804	12	1		11	53
5305-00-269-2811	20	8		13	40

CROSS-REFERENCE INDEXES

NATIONAL STOCK NUMBER INDEX

STOCK NUMBER	FIG.	ITEM	STOCK NUMBER	FIG.	ITEM
5305-00-543-2419	18	4	2520-00-722-3616	23	24
5340-00-543-3469	2	20	3040-00-722-3618	23	22
	20	18	3040-00-722-3619	23	13
	20	19	2520-00-722-3627	23	34
3110-00-554-2972	14	17	3040-00-722-3628	23	51
3110-00-554-2985	16	2	5315-00-722-3917	29	5
3110-00-554-3197	9	6	5305-00-724-5910	1	6
3110-00-555-5336	21	27	5305-00-724-7221	26	5
3040-00-557-8136	17	29	5305-00-724-7222	2	48
3110-00-561-0938	17	45		24	7
5310-00-569-7355	3	4		25	16
5330-00-571-6539	11	16	5305-00-725-2317	8	21
6685-00-572-8612	27	1		13	14
3120-00-580-0092	7	3		18	9
5310-00-582-5965	2	6	5305-00-726-2553	23	33
5310-00-584-5272	2	29	5360-00-730-6524	10	7
	3	2	3020-00-730-6554	6	1
5310-00-584-7888	22	6	3040-00-730-6591	9	11
	24	12	2520-00-730-6598	6	7
4730-00-595-1884	2	38		7	18
5340-00-597-6594	24	19		8	10
5330-00-599-2180	12	7	3020-00-730-6610	7	11
3110-00-602-4448	11	54	3020-00-730-6612	15	1
4710-00-611-9495	5	13	3020-00-730-6614	8	30
2520-00-611-9503	6	8	5330-00-730-6637	10	5
	7	19	2520-00-730-6641	16	7
	8	9	5360-00-730-6659	17	32
5315-00-616-5514	13	11	5360-00-730-6660	17	4
6685-00-618-1822	24	2	5360-00-730-6661	17	26
	25	4	2520-00-730-6665	14	21
	26	2	2520-00-730-6668	5	27
4820-00-620-8123	24	4	2520-00-730-6669	16	3
	25	6	2520-00-730-6670	17	17
	26	4	3110-00-730-7395	23	39
5310-00-637-9541	18	5	5305-00-732-0511	24	18
	23	2	5305-00-732-0512	24	16
	26	19	5310-00-732-0558	18	6
5330-00-647-0899	4	11	5310-00-733-4742	19	24
	9	20	2520-00-733-4743	19	13
5365-00-663-1245	15	18	5330-00-733-4747	20	36
5330-00-678-0655	4	13	3040-00-733-4748	21	19
5305-00-688-2111	11	59	5330-00-733-4749	20	16
5360-00-692-9231	5	23	2520-00-733-4750	20	35
2520-00-692-9242	15	24	3020-00-733-4751	21	26
5120-00-708-2774	29	14	3020-00-733-4752	21	10
5306-00-708-3672	29	8	2520-00-733-4754	20	7
4910-00-708-3778	28	8	2520-00-733-4755	19	32
5305-00-716-8192	26	12	5330-00-733-4756	13	1
3020-00-722-3613	23	32	5210-00-733-5005	27	2
5340-00-722-3614	23	21	5315-00-733-8093	15	15

CROSS-REFERENCE INDEXES

NATIONAL STOCK NUMBER INDEX

STOCK NUMBER	FIG.	ITEM	STOCK NUMBER	FIG.	ITEM
5315-00-733-8094	17	18	5330-00-735-4272	10	21
5340-00-733-8100	23	19	5330-00-735-4273	3	21
5330-00-733-8101	13	31	5330-00-735-4276	10	29
5330-00-733-8102	3	16	5330-00-735-4278	17	43
5360-00-733-8103	6	11	3020-00-735-9078	4	24
5330-00-733-8104	10	64	2520-00-735-9079	14	19
5315-00-733-8904	29	2	2520-00-735-9081	4	19
5315-00-733-8905	29	3	5330-00-735-9083	11	50
5120-00-733-8908	29	6	2520-00-735-9085	17	3
3040-00-733-8909	27	4	3040-00-735-9086	11	21
3040-00-733-8912	27	3	4820-00-735-9087	11	12
2520-00-734-5284	6	10	3120-00-735-9088	5	28
5330-00-734-5285	3	1		5	28
2520-00-734-5286	6	6	3020-00-735-9089	9	5
2520-00-734-5290	7	17	3020-00-735-9090	13	30
2520-00-734-5291	8	20	3040-00-735-9091	17	35
2530-00-734-5295	16	1	3040-00-735-9092	17	38
3020-00-734-5298	7	12	3040-00-735-9093	17	33
4320-00-735-4203	13	16	3040-00-735-9095	5	16
2520-00-735-4204	10	30	2520-00-735-9096	6	9
3040-00-735-4211	4	5	2520-00-735-9097	14	14
5330-00-735-4212	2	4	2520-00-736-0224	4	3
5330-00-735-4213	2	25	2520-00-736-0268	19	21
5330-00-735-4214	11	26	2520-00-736-0269	19	19
5330-00-735-4215	11	57	2520-00-736-0270	13	2
5330-00-735-4216	10	23	5360-00-736-0271	19	22
2520-00-735-4217	10	49	2520-00-736-0272	19	25
2520-00-735-4219	14	2	2520-00-736-0273	19	12
4820-00-735-4220	10	54	5330-00-736-0277	20	10
2520-00-735-4221	10	47	5330-00-736-0278	19	7
5360-00-735-4226	17	7	5330-00-736-0279	19	31
3040-00-735-4232	10	2	3110-00-736-0280	19	18
2530-00-735-4233	11	36	5330-00-736-0281	5	36
4810-00-735-4234	10	26		9	21
2520-00-735-4237	14	7		21	18
4320-00-735-4238	12	13	3110-00-736-0283	13	5
2520-00-735-4239	10	11	5330-00-736-0285	18	12
3020-00-735-4240	8	11	5330-00-736-0286	20	5
2520-00-735-4241	5	20	2520-00-736-0287	19	9
5330-00-735-4244	15	21	5330-00-736-0288	21	1
5330-00-735-4245	14	1	2520-00-736-3578	14	15
5330-00-735-4262	11	67	3040-00-736-3580	11	5
3040-00-735-4263	5	41	2520-00-736-3582	16	14
5330-00-735-4264	3	30	2520-00-736-3583	16	14
5330-00-735-4266	13	37	2520-00-736-3584	16	5
3040-00-735-4267	17	25	2520-00-736-3585	16	5
2520-00-735-4268	15	17	2520-00-736-3586	15	20
5330-00-735-4269	11	40	2520-00-736-3587	14	13
5330-00-735-4270	10	58	5330-00-736-3588	4	26
5330-00-735-4271	10	15	3010-00-736-3589	5	34

CROSS-REFERENCE INDEXES

NATIONAL STOCK NUMBER INDEX

STOCK NUMBER	FIG.	ITEM	STOCK NUMBER	FIG.	ITEM
5330-00-736-3590	2	14	3110-00-812-7806	21	17
3020-00-736-3591	12	29	5330-00-815-7994	5	10
5365-00-737-4496	21	7	5310-00-820-6653	1	7
5365-00-737-6357	2	50		2	49
	3	18		24	21
5330-00-737-6758	21	22		25	9
5310-00-737-6763	10	42		26	22
5315-00-738-1644	29	4	5305-00-821-3869	5	9
2940-00-740-3158	KITS		5315-00-822-9460	23	10
4330-00-740-3159	12	3	5365-00-832-4666	4	18
2520-00-745-7661	17	8		10	3
5330-00-745-7746	23	50	2520-00-832-5668	20	37
5330-00-745-7839	23	1	5310-00-834-8732	24	23
5310-00-746-6000	13	32		25	18
5310-00-746-6000	13	32		25	18
5330-00-751-9002	11	30		26	24
5330-00-752-1420	5	11	5310-00-834-8734	25	15
5305-00-753-4109	20	11	3120-00-837-1567	20	29
4910-00-757-1959	29	11	2520-00-837-1585	4	9
5340-00-757-1960	29	12		8	31
4030-00-757-1961	29	31		9	22
5310-00-763-8920	24	22	2520-00-837-1586	23	8
	25	8		23	15
	26	23	5310-00-838-1702	24	13
3110-00-770-7842	19	23	5330-00-838-8048	9	13
5365-00-770-8032	12	30	3110-00-839-9149	19	17
5310-00-770-8035	11	7	3020-00-840-1013	19	2
5330-00-770-8123	12	33	2590-00-840-4630	10	41
5330-00-774-4696	2	8	5360-00-840-6895	7	22
5365-00-776-7532	10	39		8	6
5365-00-776-8006	17	34	5365-00-840-9615	11	18
5305-00-781-3927	11	4	5365-00-841-0265	21	28
5305-00-781-3928	11	35	5365-00-841-0266	21	15
5305-00-782-9489	17	49	3120-00-841-0271	19	20
6620-00-795-0330	28	6	3120-00-841-0272	7	10
5365-00-801-3006	10	32	5310-00-841-0273	15	3
3040-00-801-6682	4	25	5310-00-841-0281	21	4
5365-00-803-7301	17	13	5365-00-841-1356	8	33
5365-00-803-7303	11	14	5365-00-841-1357	8	33
5365-00-803-7306	4	15	5365-00-841-1360	8	33
5365-00-803-7307	17	1	3110-00-841-1504	8	27
5365-00-804-2772	9	4		9	8
5365-00-804-9745	5	14	5360-00-841-4017	11	9
5310-00-809-5998	25	20	5360-00-841-4018	10	33
	26	25	5360-00-841-4019	13	34
5310-00-809-8533	22	7	5360-00-841-4020	10	55
5365-00-810-8932	17	12	5360-00-841-4021	10	53
3110-00-812-7801	19	27	3020-00-841-5707	8	28
3110-00-812-7802	21	14	3020-00-841-5708	9	12
3110-00-812-7804	21	5	5305-00-841-6486	15	14
3110-00-812-7805	21	20	5330-00-841-6975	17	40

CROSS-REFERENCE INDEXES

NATIONAL STOCK NUMBER INDEX

STOCK NUMBER	FIG.	ITEM	STOCK NUMBER	FIG.	ITEM
5330-00-841-6976	17	47	5360-00-846-5981	11	10
5360-00-841-8406	10	14	4820-00-847-0387	2	23
5360-00-841-8407	10	13	5306-00-847-4964	3	26
5360-00-841-8408	11	25		15	13
5360-00-841-8409	15	26	5330-00-848-9944	9	14
5360-00-841-8410	11	24	3110-00-849-4928	5	15
5330-00-841-9056	14	18	3110-00-849-8932	21	8
5330-00-841-9058	23	44	3110-00-849-8941	4	22
5365-00-842-0813	19	26	3110-00-849-8942	5	40
5330-00-842-0852	12	9		9	17
5310-00-842-0854	13	33	5365-00-849-9556	5	31
3120-00-842-4673	5	3	3110-00-850-0443	4	7
4730-00-842-7841	2	37		19	8
	17	10	5310-00-851-2682	26	18
5365-00-842-7852	5	35	5306-00-852-1427	6	5
5365-00-842-7853	4	23		7	16
	5	38	5330-00-853-2237	21	3
	9	18	5306-00-853-2244	2	15
5365-00-842-7854	14	12	5330-00-855-9960	5	4
5365-00-842-7855	15	2	5305-00-857-6886	11	33
5365-00-842-7856	6	18	8145-00-858-5654	22	2
	7	13	8145-00-858-5655	22	2
5365-00-842-7857	7	20	2520-00-860-0552	23	37
	8	8	2805-00-860-0576	19	10
5330-00-842-9255	11	13	5330-00-860-0577	19	11
4310-00-842-9260	5	19	5330-00-861-1426	6	15
3120-00-843-0104	17	21	5330-00-861-1427	5	17
5360-00-843-0140	12	10	5330-00-861-1428	6	14
5360-00-843-0141	14	10		7	25
3110-00-843-8584	17	16		8	3
5365-00-843-8601	13	23	5330-00-861-1429	7	26
5365-00-843-8602	5	25		8	2
5306-00-844-0126	2	26		14	4
3020-00-844-0134	21	21	5330-00-861-1430	16	17
3020-00-844-0135	21	16	5330-00-861-1431	15	29
5360-00-844-0613	11	19	5330-00-861-1432	15	31
5360-00-844-0614	10	50	5330-00-861-1433	14	5
5360-00-844-1327	10	20	2805-00-861-1434	15	30
5365-00-844-1336	6	3	2805-00-861-1435	15	28
5365-00-844-2913	15	12	2805-00-861-1436	16	16
5365-00-845-1092	10	40	2805-00-861-1437	14	6
5310-00-845-1104	16	6	2805-00-861-1438	6	16
5360-00-845-1520	15	16	2805-00-861-1439	5	18
5330-00-845-1521	2	43	2805-00-861-1440	7	27
5306-00-845-7786	23	46		8	1
5306-00-846-3245	10	37		14	3
5306-00-846-3246	3	6	2520-00-861-1441	15	23
5306-00-846-3247	11	2	2520-00-861-1442	9	15
5310-00-846-3871	5	7	2520-00-861-1444	6	13
5305-00-846-5703	11	51		7	24

CROSS-REFERENCE INDEXES

NATIONAL STOCK NUMBER INDEX

STOCK NUMBER	FIG.	ITEM	STOCK NUMBER	FIG.	ITEM
2520-00-861-1444	8	4	2520-00-936-8287	19	3
2520-00-861-9988	19	14	2520-00-936-8288	5	29
5365-00-879-1670	23	38	2520-00-936-8289	5	2
5120-00-893-3745	28	4	3020-00-936-8290	13	8
5340-00-893-5482	3	15	3040-00-936-8291	13	7
2520-00-894-9532	22	1	2520-00-936-8293	21	23
2520-00-894-9533	1	1	3040-00-938-1641	23	16
2520-00-894-9534	22	1	5306-00-940-9013	10	59
2520-00-894-9535	18	1	5305-00-942-2196	20	6
2520-00-895-6454	16	11		26	10
5330-00-895-6456	16	12	5120-00-950-9566	29	7
2520-00-895-9147	17	22	5305-00-964-0562	9	7
5360-00-899-2475	11	43		11	31
5330-00-899-4078	23	23	5310-00-974-7396	19	16
5330-00-899-5215	20	26	5340-00-977-5580	28	3
5306-00-899-8326	23	20	2520-00-978-9572	5	30
5305-00-900-1118	24	10	5330-00-984-3756	10	43
3110-00-902-2714	12	21	4820-00-987-9607	11	23
2520-00-932-3543	6	4	5305-00-988-1724	12	14
3130-00-934-8288	23	4	5306-00-988-2561	20	33
5340-00-936-5300	5	24	5306-00-988-2562	20	34
2520-00-936-5301	6	12	5120-00-996-2119	29	10
2520-00-936-5302	6	17	5307-01-004-3063	23	53
3040-00-936-5303	13	27	5307-01-004-3064	23	53
3020-00-936-5304	12	19	5307-01-004-3065	23	53
2520-00-936-5305	23	45	2520-01-005-4797	KITS	
5365-00-936-5308	23	48	3110-01-007-1085	4	17
2520-00-936-5311	23	9	5305-01-028-0747	2	11
3040-00-936-5312	23	42		3	29
3040-00-936-5326	13	28	9905-01-031-6188	25	3
3040-00-936-5327	12	24	9905-01-032-5051	2	46
2520-00-936-5328	3	7		20	31
2520-00-936-5329	7	23	5340-01-035-4264	25	11
	8	5	5330-01-041-1302	21	24
2520-00-936-5330	7	21	5365-01-052-0678	23	36
	8	7	5365-01-055-8310	23	36
2520-00-936-5331	7	28	2520-01-060-1091	2	44
2520-00-936-5332	15	27	5306-01-066-3529	9	1
2520-00-936-5334	9	9	5315-01-079-1491	20	28
2520-00-936-5335	14	11		20	38
3040-00-936-5336	17	14	4730-01-079-1627	10	62
2520-00-936-5337	15	22		20	4
3040-00-936-5338	3	31	5306-01-080-5717	19	1
3040-00-936-5339	3	22	5306-01-083-4081	13	3
3020-00-936-8281	13	6	5306-01-083-4082	5	43
4730-00-936-8282	12	12		12	28
3040-00-936-8283	2	17	5306-01-083-4083	16	15
3040-00-936-8284	20	17	5306-01-083-7159	13	17
2520-00-936-8285	2	30	5310-01-084-1197	10	38
2520-00-936-8286	20	39		10	60

CROSS-REFERENCE INDEXES

NATIONAL STOCK NUMBER INDEX

STOCK NUMBER	FIG.	ITEM	STOCK NUMBER	FIG.	ITEM
3110-01-085-4928	11	17	3040-01-305-3315	9	9
5310-01-092-5495	2	16	2520-01-305-3355	5	30
	20	41	2520-01-305-9870	14	15
	21	12	2520-01-306-1429	15	17
5310-01-092-5496	2	27	2520-01-306-1430	11	52
5306-01-094-0846	20	42	2520-01-306-3174	19	12
5315-01-094-1362	17	19	2520-01-306-3175	5	27
5306-01-094-2868	15	19	2520-01-306-3176	6	7
5365-01-094-9047	21	11		7	18
5310-01-098-7244	3	20		8	10
9905-01-126-3448	26	6	2520-01-306-6464	15	25
5306-01-156-7664	21	13		16	4
5330-01-167-8094	18	10	2520-01-309-1003	16	3
5315-01-172-7133	4	21	4730-01-312-9240	2	21
5340-01-181-6339	14	20	2520-01-313-4622	19	14
5365-01-189-0377	26	14	2520-01-337-4070		KITS
5330-01-191-9163	24	8	2520-01-337-7328		KITS
5330-01-191-9164	26	8			
5365-01-194-8524	5	39			
	9	16			
2520-01-214-9333	19	25			
5330-01-258-3044	25	10			
5365-01-276-7103	13	24			
2520-01-282-1224	1	1			
2520-01-282-1228	18	1			
5306-01-293-9534	4	1			
	5	42			
	13	15			
	17	6			
5365-01-295-1111	21	25			
3110-01-295-8694	16	13			
3130-01-295-8779	12	15			
3130-01-295-8780	13	18			
5306-01-296-1680	3	19			
4320-01-296-1762	12	11			
5315-01-296-3016	10	34			
5315-01-296-3022	13	29			
3040-01-296-4841	10	52			
3110-01-296-5411	11	65			
5360-01-296-5462	16	8			
5315-01-296-7855	16	9			
5365-01-297-1668	17	42			
4820-01-298-5395	10	35			
3040-01-300-6040	3	7			
5310-01-303-1634	2	52			
	20	13			
3110-01-303-2869	11	20			
2520-01-303-9960	5	20			
2520-01-305-2260	15	22			
4320-01-305-3209	19	32			

CROSS-REFERENCE INDEXES

CAGEC	PART NUMBER INDEX	PART NUMBER	FIG.	ITEM
60380	B-184		10	45
60380	BH-1612	3110-00-736-0283	13	5
60380	BH1616-OH	3110-00-227-2924	13	9
60380	BN36236		6	24
43334	BU1217L	3110-00-841-1504	8	27
			9	8
19200	B271406C	3110-00-100-6149	12	23
60380	B3424	3110-00-561-0938	17	45
60380	GB108X0H	3110-00-902-2714	12	21
76005	J5735-18	5340-00-073-0160	26	9
73134	LS8	3120-00-843-0104	17	21
96906	MS14314-6XA	4730-00-014-4024	2	19
			3	9
			20	21
96906	MS16562-266	5315-00-514-1353	23	17
96906	MS16562-78	5315-00-822-9460	23	10
96906	MS16624-1050	5365-00-803-7301	17	13
96906	MS16624-1056	5365-00-803-7306	4	15
96906	MS16624-1068	5365-00-810-8932	17	12
96906	MS16624-1075	5365-00-803-7303	11	14
96906	MS16624-25	5365-00-803-7307	17	1
96906	MS16625-1244	5365-00-804-2772	9	4
96906	MS16625-137	5365-00-832-4666	10	3
96906	MS16625-300	5365-00-804-9745	5	14
96906	MS16632-1031	5365-00-663-1245	15	18
96906	MS16633-1043	5365-00-801-3006	10	32
96906	MS17131-18	3110-00-198-1085	12	18
			12	27
96906	MS17131-22	3110-01-085-4928	11	17
96906	MS17131-29	3110-00-157-0531	13	25
96906	MS17131-33	3110-00-157-0542	17	39
96906	MS17131-35	3110-00-183-6723	17	28
96906	MS17131-47	3110-00-056-9377	17	30
96906	MS17133-19	3110-00-156-1451	23	43
96906	MS18154-60	5305-00-942-2196	20	6
			26	10
96906	MS19059-2410	3110-00-100-6162	10	51
96906	MS19059-2414	3110-00-100-6151	5	21
			5	21
96906	MS19059-2420	3110-00-100-6156	4	12
96906	MS20365-524A		12	6
96906	MS20995F20	9505-00-087-3956	23	47
96906	MS21044N5	5310-00-088-0553	19	6
96906	MS21318-21	5305-00-253-5615	2	47
			20	30
			23	11
96906	MS21318-46	5305-00-253-5625	24	5
			25	2
			26	7
96906	MS27183-18	5310-00-809-5998	25	20
			26	25

CROSS-REFERENCE INDEXES

CAGEC	PART NUMBER	PART NUMBER INDEX		FIG.	ITEM
		PART NUMBER			
96906	MS27183-23	5310-00-809-8533		22	7
96906	MS35206-280	5305-00-988-1724		12	14
96906	MS35244-165	5305-00-018-9589		23	18
96906	MS35291-127			24	25
96906	MS35295-38			10	18
				10	65
96906	MS35295-60	5305-00-269-3211		2	45
96906	MS35295-63			13	41
96906	MS35337-29	5310-00-249-2279		24	15
				25	14
				26	11
96906	MS35338-45	5310-00-407-9566		10	17
				10	25
				10	56
				11	38
96906	MS35338-46	5310-00-637-9541		18	5
				23	2
				26	19
96906	MS35338-47	5310-00-209-0965		1	5
				2	10
				3	25
				18	8
				20	12
96906	MS35338-48	5310-00-584-5272		2	29
				3	2
96906	MS35338-50	5310-00-820-6653		1	7
				2	49
				24	21
				25	9
				26	22
96906	MS35338-51	5310-00-584-7888		22	6
				24	12
96906	MS35338-8	5310-00-261-7340		2	2
				3	14
				5	6
				11	3
				11	28
				12	2
				13	12
				13	12
				17	48
				20	2
96906	MS35691-17	5310-00-851-2682		26	18
96906	MS35691-33	5310-00-834-8732		24	23
				25	18
				26	24
96906	MS35691-37	5310-00-834-8734		25	15
96906	MS35691-57	5310-00-838-1702		24	13
96906	MS35756-17	5315-00-012-4553		13	22
96906	MS35756-6	5315-00-616-5514		13	11
96906	MS35764-1124	5306-00-435-5361		4	8

CROSS-REFERENCE INDEXES

CAGEC	PART NUMBER	PART NUMBER INDEX STOCK NUMBER	FIG.	ITEM
96906	MS35764-1124	5306-00-435-5361	5	32
			8	32
			9	23
96906	MS35764-217	5306-01-094-2868	15	19
96906	MS35764-219	5306-01-083-7159	13	17
96906	MS35764-233	5306-01-066-3529	9	1
96906	MS35764-235	5306-01-293-9534	4	1
			5	42
			13	15
96906	MS35764-238	5306-01-083-4082	17	6
			5	43
			12	28
96906	MS35764-239	5306-01-083-4081	13	3
96906	MS35764-251	5306-01-094-0846	20	42
96906	MS35764-636	5306-01-083-4083	16	15
96906	MS35764-648	5306-01-080-5717	19	1
96906	MS35764-651	5306-01-156-7664	21	13
96906	MS35769-21	5330-00-514-3289	2	51
			3	17
			11	48
96906	MS51095-369	5305-00-964-0562	9	7
			11	31
96906	MS51967-20	5310-00-763-8920	24	22
			25	8
			26	23
96906	MS51967-8	5310-00-732-0558	18	6
96906	MS90725-162	5305-00-724-5910	1	6
96906	MS90725-186	5305-00-050-4212	22	5
96906	MS90725-6	5305-00-068-0502	2	5
96906	MS90725-67	5305-00-269-3217	11	58
96906	MS90725-68	5305-00-269-3218	11	32
			13	39
96906	MS90725-69	5305-00-269-3219	11	34
			13	13
96906	MS90726-107	5305-00-716-8192	26	12
96906	MS90726-109	5305-00-226-7767	25	13
96906	MS90726-61	5305-00-269-2804	12	1
96906	MS90726-67	5305-00-269-2811	20	8
96906	MS90727-166	5305-00-726-2553	23	33
96906	MS90727-62	5305-00-269-3238	20	1
			23	3
96906	MS90728-107	5305-00-732-0512	24	16
96906	MS90728-110	5305-00-732-0511	24	18
96906	MS90728-113	5305-00-071-2069	26	13
96906	MS90728-114	5305-00-071-2070	2	28
96906	MS90728-118	5305-00-071-2074	3	5
96906	MS90728-122	5305-00-071-2078	26	27
96906	MS90728-123	5305-00-071-2079	3	3
			25	21
96906	MS90728-163	5305-00-724-7221	26	5
96906	MS90728-164	5305-00-724-7222	2	48

CROSS-REFERENCE INDEXES

CAGEC	PART NUMBER	PART NUMBER INDEX		FIG.	ITEM
		STOCK NUMBER			
96906	MS90728-164	5305-00-724-7222		24	7
				25	16
96906	MS90728-185	5305-00-900-1118		24	10
96906	MS90728-42	5306-00-226-4835		10	24
96906	MS90728-45	5306-00-226-4838		10	1
96906	MS90728-61	5305-00-543-2419		2	1
				3	13
				11	53
				13	40
				18	4
96906	MS90728-62	5305-00-068-0511		11	29
				11	66
96906	MS90728-63	5305-00-688-2111		11	59
96906	MS90728-64	5305-00-725-2317		8	21
				13	14
				18	9
96906	MS90728-65	5305-00-821-3869		5	9
96906	MS90728-66	5305-00-782-9489		17	49
96906	MS90728-70	5305-00-846-5703		11	51
96906	MS90728-72	5305-00-781-3927		11	4
96906	MS90728-74	5305-00-781-3928		11	35
96906	MS90728-76	5305-00-857-6886		11	33
96906	MS90728-85	5305-00-071-1786		1	4
				18	7
96906	MS90728-89	5305-00-071-2055		2	9
				3	27
				20	14
60399	NTA3650	3110-00-736-0280		19	18
15235	PLG5SA	4730-00-167-3622		2	24
43334	R1026WBV	3110-00-730-7395		23	39
00334	SK2155	6685-00-618-1822		24	2
				25	4
				26	2
				19	17
				2	31
81348	WW-P-471ACABCA	4730-00-018-9566		2	42
				10	8
				10	36
				11	46
				11	55
				20	22
				23	54
				11	61
				2	36
				3	11
				11	62
81348	WW-P-471ACBCCB	4730-00-044-4660		17	23
				17	23
				17	23
18876	10252097-1			BULK	1
				BULK	2
				BULK	3
92967	10273-00	5310-01-098-7244		3	20

CROSS-REFERENCE INDEXES

PART NUMBER INDEX

CAGEC	PART NUMBER	STOCK NUMBER	FIG.	ITEM
22375	103A070U01	3110-00-602-4448	11	54
19207	10906698	5306-00-899-8326	23	20
19207	10917133	3110-00-812-7801	19	27
24617	110409	5315-01-079-1491	20	28
			20	38
19207	11649952	2520-00-145-0983	11	15
19207	11650033	9905-01-032-5051	2	46
			20	31
19207	11650266	3040-01-300-6040	3	7
19207	11650267	2520-01-303-9960	5	20
19207	11650268		5	22
73342	11650269	2520-01-305-3355	5	30
19207	11650271	2520-01-305-2260	15	22
19207	11650273			KITS
19207	11650274			KITS
19207	11650275			KITS
19207	11650276			KITS
19207	11650277	2520-01-337-4070		KITS
19207	11650279	2520-01-306-1429	15	17
19207	11650281		3	10
19207	11650282	3040-01-305-3315	9	9
19207	11650283	2520-01-306-6464	15	25
			16	4
19207	11650284	2520-01-309-1003	16	3
19207	11650285	2520-01-306-1430	11	52
19207	11650286	2520-01-306-3175	5	27
19207	11650287	2520-01-337-7328		KITS
19207	11650291	2520-01-306-3176	6	7
			7	18
			8	10
19207	11650292	2520-01-305-9870	14	15
19207	11650293	4320-01-305-3209	19	32
19207	11650298		18	3
19207	11650299		1	3
19207	11650303	2520-01-214-9333	19	25
19207	11650304	2520-01-313-4622	19	14
19207	11650306	2520-01-306-3174	19	12
90407	12084P11	5310-00-274-8041	5	5
			16	10
19207	12289974	5330-01-167-8094	18	10
24617	126023	5310-00-492-2630	5	8
43334	1310WB-HC	3110-00-849-8932	21	8
24617	139798		17	31
24617	141123	5315-01-296-3022	13	29
24617	141191	5315-00-014-1191	2	33
72582	141234	5315-01-172-7133	4	21
24617	141246	5315-00-014-1246	14	9
24617	141262	5315-00-014-1262	2	18
			2	32
			20	25
24617	141275	5315-00-014-1275	2	34

CROSS-REFERENCE INDEXES

PART NUMBER INDEX

CAGEC	PART NUMBER	STOCK NUMBER	FIG.	ITEM
73342	141281	5315-00-014-1281	11	47
24617	141405	5315-01-296-7855	16	9
73342	147499	3110-01-295-8694	16	13
24617	179819	5306-00-017-9819	10	57
			11	37
72582	179823		10	27
19207	179863	5305-00-753-4109	20	11
72582	179864	5305-01-028-0747	2	11
			3	29
24617	180127	5305-00-018-0127	11	56
72582	181333	5306-00-021-2544	14	22
19207	187464		3	12
02697	2-032N674-70	5330-01-041-1302	21	24
08162	217X3	3110-00-086-6964	5	37
			9	19
73342	23017475	4730-01-312-9240	2	21
24617	273618	5305-00-841-6486	15	14
05748	28257	3110-00-555-5336	21	27
43334	3L11LR1214A	3110-00-850-0443	4	7
			19	8
43334	3L14LR1214A	3110-00-089-1688	5	26
43334	3L19X1A	3110-00-554-2985	16	2
43334	3L20LR1214R	3110-00-849-8942	5	40
43334	3L21LR1214A	3110-00-812-7806	21	17
43334	3215	3110-00-554-2972	14	17
43334	3220L1214A	3110-00-812-7802	21	14
43334	3307L1214A	3110-00-812-7805	21	20
24617	442934		6	21
			8	17
24617	442935		7	5
24617	442937		15	11
24617	443767		12	17
72582	444606	4730-00-595-1884	2	38
21450	444618	4730-00-089-2515	2	35
			3	24
			11	45
			20	23
			23	41
24617	444626	4730-00-842-7841	2	37
			17	10
97907	444631	4730-00-011-3176	20	32
24617	444678	4730-00-287-3714	23	5
24617	446188	5310-00-044-6188	17	2
72582	450517	5305-00-165-8157	11	1
43334	45312WL1214A	3110-00-812-7804	21	5
24617	453612	3110-01-303-2869	11	20
19207	454554	5340-00-543-3469	2	20
			20	18
			20	19
43334	5009TS	3110-00-849-4928	5	15
80201	510124		4	10

CROSS-REFERENCE INDEXES

CAGEC	PART NUMBER	PART NUMBER INDEX STOCK NUMBER	FIG.	ITEM
80201	510124 COMP 4076 04	5330-00-736-0281	21	18
43334	5202X1A	3110-01-007-1085	4	17
19207	5703076	2520-00-894-9534	22	1
19207	5703077	2520-00-894-9532	22	1
19207	5703078	2520-00-894-9535	18	1
19207	5703079	2520-00-894-9533	1	1
19207	5703098	2520-00-086-6961	KITS	
19207	5703107	2520-00-045-9851	KITS	
19207	5703108	2520-00-045-9852	KITS	
19207	5703109	2520-00-045-9853	KITS	
19207	5703110	2520-00-045-9854	KITS	
19207	5703114	2940-00-740-3158	KITS	
19207	5703163	2520-01-005-4797	KITS	
19207	5703248		28	1
19207	5703249		29	1
19207	5705891	2520-01-282-1228	18	1
19207	5705892	2520-01-282-1224	1	1
52676	6018J/C3	3110-00-086-6963	8	22
52676	6020J/C3	3110-00-849-8942	9	17
52676	6217J/C3	3110-00-849-8941	4	22
55110	6220-21	5310-00-582-5965	2	6
73342	6756907	5360-00-844-0613	11	19
73342	6758707		7	6
73342	6758828		15	7
73342	6763199	5330-00-678-0655	4	13
73342	6767896	5340-00-239-5675	2	7
73342	6769475		6	23
			8	13
73342	6770960		8	15
73342	6771858	3120-00-735-9088	5	28
			5	28
73342	6771898	5306-00-852-1427	6	5
			7	16
73342	6772320	5340-00-936-5300	5	24
73342	6772349	2520-00-936-5301	6	12
73342	6772350	2520-00-936-5302	6	17
73342	6773925	2520-00-978-9572	5	30
73342	6774798	3020-00-484-0591	6	2
73342	6775663		6	22
73342	6775664		8	18
19207	7081593	4910-00-473-7556	28	2
19207	7082201	5120-00-473-7352	29	9
19207	7082774	5120-00-708-2774	29	14
19207	7083672	5306-00-708-3672	29	8
19207	7083778	4910-00-708-3778	28	8
19207	7338100	5340-00-733-8100	23	19
19207	7374386	5330-00-599-2180	12	7
19207	7374401	5330-00-984-3756	10	43
19207	7374496	5365-00-737-4496	21	7
19207	7376357	5365-00-737-6357	2	50

CROSS-REFERENCE INDEXES

CAGEC	PART NUMBER	PART NUMBER INDEX		FIG.	ITEM
		STOCK NUMBER			
19207	7376357	5365-00-737-6357		3	18
19207	7376758	5330-00-737-6758		21	22
19207	7376763	5310-00-737-6763		10	42
19207	7521420	5330-00-752-1420		5	11
19207	7707729	5330-00-774-4696		2	8
19207	7707842	3110-00-770-7842		19	23
19207	7707994	5360-01-296-5462		16	8
19207	7708032	5365-00-770-8032		12	30
19207	7708035	5310-00-770-8035		11	7
19207	7708123	5330-00-770-8123		12	33
19207	7708877	5365-00-282-7390		8	23
19207	7708973	5360-00-692-9231		5	23
19207	7709185	5365-00-282-7017		14	16
				19	15
19207	7709192	5365-00-282-7391		17	41
19207	7709239			11	49
19207	7709313			23	30
19207	7709353	2520-00-692-9242		15	24
19207	7709846	3020-00-936-8281		13	6
19207	7709958			15	9
19207	7709985	3020-00-087-4352		13	20
19207	7709986	3020-00-087-4368		13	21
19207	7709988			13	26
19207	7709994	3040-00-936-5326		13	28
19207	7709997	3040-00-936-5303		13	27
19207	7710025	5330-00-374-4873		4	4
19207	7710027	5330-00-841-9056		14	18
19207	7710031	5365-00-843-8601		13	23
19207	7710070	5365-00-841-1356		8	33
19207	7710071	5365-00-841-1357		8	33
19207	7710072	5365-01-297-1668		17	42
19207	7710078	5330-00-841-6975		17	40
19207	7710085	5330-00-841-6976		17	47
19207	7710088	3040-00-735-9092		17	38
19207	7710101	3040-00-735-9091		17	35
19207	7710122			17	37
19207	7710128			17	9
19207	7710132	5365-01-276-7103		13	24
19207	7710134	5310-00-845-1104		16	6
19207	7710135	3130-00-182-8035		17	46
19207	7710137	2520-00-730-6641		16	7
19207	7710141	3020-00-735-9090		13	30
19207	7710144	3130-01-295-8780		13	18
19207	7710145			17	44
19207	7710210	2520-00-157-3648		13	38
19207	7710277	5365-00-843-8602		5	25
19207	7710642			7	8
19207	7710683	5340-00-893-5482		3	15
19207	7710684	5330-00-733-8102		3	16
19207	7710734	3040-00-936-5327		12	24
19207	7710738	2520-00-722-3627		23	34

CROSS-REFERENCE INDEXES

CAGEC	PART NUMBER	PART NUMBER INDEX STOCK NUMBER	FIG.	ITEM
19207	7710781		10	6
19207	7710797	5360-00-730-6524	10	7
19207	7710801		10	4
19207	7710811		17	24
19207	7710908	5330-00-730-6637	10	5
19207	7710913	5306-00-845-7786	23	46
19207	7748677	5306-00-846-3245	10	37
19207	7767532	5365-00-776-7532	10	39
19207	7767758		10	48
19207	7768006	5365-00-776-8006	17	34
19207	7950330	6620-00-795-0330	28	6
19207	7973325	9905-00-409-8948	24	6
19207	8347819	5330-00-571-6539	11	16
19207	8347821	5330-00-838-8048	9	13
19207	8347877		12	20
19207	8347878	3020-00-936-5304	12	19
19207	8348107	5340-00-316-7753	4	16
19207	8348265		2	40
19207	8348312	4320-01-296-1762	12	11
19207	8348540	3110-00-294-3650	12	31
19207	8348727	3020-00-735-9089	9	5
19207	8348770	2520-00-736-0287	19	9
19207	8348801	5365-00-844-2913	15	12
19207	8348813	3120-00-540-7997	7	14
19207	8348817	2520-00-498-3815	3	28
19207	8348827		3	8
19207	8348837	5365-00-844-1336	6	3
19207	8348849	4310-00-842-9260	5	19
19207	8348862		17	36
19207	8348869	2520-00-611-9503	6	8
			7	19
			8	9
19207	8348888	3120-00-580-0092	7	3
19207	8348921	3040-00-557-8136	17	29
19207	8348949		17	27
19207	8349035	5360-00-841-4018	10	33
19207	8349197	2520-00-730-6669	16	3
19207	8349386	5360-00-841-4017	11	9
19207	8349410	4820-00-735-9087	11	12
19207	8349424	5360-00-846-5981	11	10
19207	8349474	5330-00-842-9255	11	13
19207	8349545	5360-00-899-2475	11	43
19207	8349550	5365-00-840-9615	11	18
19207	8349553	3040-00-735-9086	11	21
19207	8349574		17	11
19207	8349576		11	64
19207	8349586	3110-01-296-5411	11	65
19207	8349594	5340-00-157-3649	17	5
19207	8349596	5360-00-735-4226	17	7
19207	8349597	5360-00-730-6660	17	4
19207	8349599	2520-00-735-9085	17	3

CROSS-REFERENCE INDEXES

PART NUMBER INDEX

CAGEC	PART NUMBER	STOCK NUMBER	FIG.	ITEM
19207	8349600	2520-00-745-7661	17	8
19207	8349601	2520-00-895-9147	17	22
19207	8349602	5360-00-730-6661	17	26
19207	8349603	5360-00-730-6659	17	32
19207	8349613		17	20
19207	8349701		17	15
19207	8349783	2520-00-730-6665	14	21
19207	8349809	3110-00-843-8584	17	16
19207	8349811	2520-00-730-6670	17	17
19207	8349855		13	36
19207	8349941	2520-00-735-9097	14	14
19207	8349984	5330-00-745-7746	23	50
19207	8350032		23	27
19207	8350068		23	12
19207	8350070		2	12
19207	8350129	3020-00-722-3613	23	32
19207	8350132	2520-00-936-5305	23	45
19207	8350148	5365-00-879-1670	23	38
19207	8350152	5330-00-899-4078	23	23
19207	8350168	5330-00-841-9058	23	44
19207	8350176	5330-00-845-1521	2	43
19207	8350384		6	25
19207	8350513		13	35
19207	8350516	2520-00-730-6668	5	27
19207	8350522		2	41
19207	8350826	5330-00-815-7994	5	10
19207	8351031	5330-00-647-0899	4	11
			9	20
19207	8351098		18	3
19207	8351099		1	3
19207	8351184	2520-00-446-2484	15	25
			16	4
19207	8351198		3	10
19207	8351208	5315-00-733-8904	29	2
19207	8351209	5315-00-733-8905	29	3
19207	8351210	5120-00-893-3745	28	4
19207	8351213	5210-00-733-5005	27	2
19207	8351214	5315-00-738-1644	29	4
19207	8351231	5315-00-722-3917	29	5
19207	8351266	5120-00-733-8908	29	6
19207	8351268	3040-00-157-3650	21	6
19207	8351269	3040-00-157-3651	21	2
19207	8351270	5365-01-094-9047	21	11
19207	8351271	2520-00-736-0224	4	3
19207	8351272	2520-00-072-0742	10	22
19207	8351273	5340-00-239-5669	20	3
19207	8351274	3120-00-180-7700	20	27
19207	8351275	5365-00-168-6683	20	24
19207	8351276	5330-00-168-5808	4	2
19207	8351277	5330-00-736-0286	20	5
19207	8351278	5330-00-736-0288	21	1

CROSS-REFERENCE INDEXES

CAGEC	PART NUMBER	PART NUMBER INDEX	
		STOCK NUMBER	FIG. ITEM
19207	8351279	5330-00-735-4216	10 23
19207	8351280	4730-00-936-8282	12 12
19207	8351281		2 3
19207	8351282	5330-00-736-0285	18 12
19207	8351283	5330-00-735-4213	2 25
19207	8351284	5330-00-735-4212	2 4
19207	8351285		11 22
19207	8351286	3040-00-936-8283	2 17
19207	8351293	3040-00-936-8284	20 17
19207	8351294		20 20
19207	8351295	2520-00-157-3652	11 52
19207	8351296		11 27
19207	8351297	5330-00-735-4215	11 57
19207	8351298	5330-00-751-9002	11 30
19207	8351299		2 39
19207	8351301	5330-00-735-4214	11 26
19207	8351302		2 22
19207	8351303	5310-00-846-3871	5 7
19207	8351304	3040-00-736-3580	11 5
19207	8351305	2520-00-936-5328	3 7
19207	8351322		20 40
19207	8351359	2520-00-936-8285	2 30
19207	8351364	5330-00-899-5215	20 26
19207	8351366	5360-00-736-0271	19 22
19207	8351386	3040-00-733-8909	27 4
19207	8351387	3040-00-733-8912	27 3
19207	8351397	5330-00-855-9960	5 4
19207	8351398	5330-00-736-0278	19 7
19207	8351400	5330-00-736-0279	19 31
19207	8351405	3040-00-106-1786	19 30
19207	8351406	3040-00-735-4211	4 5
19207	8351407		19 4
19207	8351415	2520-00-936-8286	20 39
19207	8351416	3120-00-837-1567	20 29
19207	8351460	2520-00-832-5668	20 37
19207	8351464		8 16
19207	8351474	2520-00-736-0269	19 19
19207	8351489	2520-00-936-8287	19 3
19207	8351492	5340-00-757-1960	29 12
19207	8351496	4910-00-757-1959	29 11
19207	8351501		11 8
19207	8351502	5360-00-841-4019	13 34
19207	8351503	5360-00-845-1520	15 16
19207	8351505	2520-00-735-4204	10 30
19207	8351506		13 19
19207	8351507	4320-00-735-4203	13 16
19207	8351508	5360-00-840-6895	7 22
			8 6
19207	8351510	2520-00-730-6598	6 7
			7 18
			8 10

CROSS-REFERENCE INDEXES

CAGEC	PART NUMBER	PART NUMBER INDEX STOCK NUMBER	FIG.	ITEM
19207	8351511		10	19
19207	8351512		10	10
19207	8351514	4820-00-735-4220	10	54
19207	8351515		10	28
19207	8351517	5315-01-296-3016	10	34
19207	8351518	5330-00-735-4276	10	29
19207	8351520	2520-00-735-4221	10	47
19207	8351522	2590-00-840-4630	10	41
19207	8351523	2520-00-735-4217	10	49
19207	8351524	4820-01-298-5395	10	35
19207	8351526		10	31
19207	8351527	5360-00-841-4020	10	55
19207	8351528	5360-00-841-4021	10	53
19207	8351529	4820-00-847-0387	2	23
19207	8351530	5365-00-841-1360	8	33
19207	8351531	2520-00-736-3578	14	15
19207	8351532	4730-00-478-5864	12	8
19207	8351533	5360-00-843-0140	12	10
19207	8351534	5360-00-844-0614	10	50
19207	8351535	2520-00-936-5329	7	23
			8	5
19207	8351536	2520-00-936-5330	7	21
			8	7
19207	8351537	2520-00-936-5331	7	28
19207	8351542		5	22
19207	8351543	2520-00-734-5291	8	20
19207	8351544		10	9
19207	8351545	2520-00-734-5284	6	10
19207	8351546	2520-00-936-5332	15	27
19207	8351550	2520-00-861-1441	15	23
19207	8351552	3020-00-734-5298	7	12
19207	8351553		14	8
19207	8351556	2520-00-157-3654	2	13
19207	8351557	2520-00-936-5334	9	9
19207	8351558	2520-00-157-3655	8	26
19207	8351560	2520-00-736-3585	16	5
19207	8351561	2520-00-736-3584	16	5
19207	8351562	2520-00-736-3583	16	14
19207	8351563	2520-00-736-3582	16	14
19207	8351566	3040-00-730-6591	9	11
19207	8351569	5365-00-849-9556	5	31
19207	8351570	3020-00-730-6554	6	1
19207	8351571	3020-00-735-9078	4	24
19207	8351572	5365-01-194-8524	5	39
			9	16
19207	8351576	2520-00-736-3587	14	13
19207	8351577	2520-00-736-3586	15	20
19207	8351579	5310-00-841-0273	15	3
19207	8351580	5360-00-843-0141	14	10
19207	8351581	5365-00-842-7854	14	12
19207	8351582	5330-00-736-0281	5	36

CROSS-REFERENCE INDEXES

CAGEC	PART NUMBER	PART NUMBER INDEX STOCK NUMBER	FIG.	ITEM
19207	8351582	5330-00-736-0281	9	21
19207	8351583	5365-00-842-7853	4	23
			5	38
			9	18
19207	8351584	2520-00-735-9079	14	19
19207	8351587	2530-00-734-5295	16	1
19207	8351588	2520-00-936-5335	14	11
19207	8351589		15	10
19207	8351593	2520-00-735-4219	14	2
19207	8351594	3020-00-730-6612	15	1
19207	8351596	3020-00-730-6610	7	11
19207	8351597	3040-00-801-6682	4	25
19207	8351598	3020-00-841-5708	9	12
19207	8351599	5365-00-842-7856	6	18
			7	13
19207	8351600	3010-00-736-3589	5	34
19207	8351601	3020-00-841-5707	8	28
19207	8351602	5330-00-735-4245	14	1
19207	8351603	5330-00-735-4244	15	21
19207	8351604	3020-00-736-3591	12	29
19207	8351607	5360-00-733-8103	6	11
19207	8351608	2520-00-936-8288	5	29
19207	8351609	2520-00-837-1585	4	9
			8	31
			9	22
19207	8351610	3120-00-841-0272	7	10
19207	8351611		8	24
19207	8351612		8	29
19207	8351615	2520-00-735-9081	4	19
19207	8351616	4710-00-611-9495	5	13
19207	8351617	5365-00-842-7852	5	35
19207	8351618	2520-00-179-7036	23	6
19207	8351619	3040-00-936-5336	17	14
19207	8351620	5330-00-736-3590	2	14
19207	8351621	5365-00-842-7857	7	20
			8	8
19207	8351622	3020-00-730-6614	8	30
19207	8351623	5360-00-841-8406	10	14
19207	8351624	5360-00-841-8407	10	13
19207	8351625	2520-00-735-9096	6	9
19207	8351626	5365-00-842-7855	15	2
19207	8351628	5330-00-735-4271	10	15
19207	8351629	3040-00-735-9095	5	16
19207	8351631		10	12
19207	8351632		7	9
19207	8351633		4	14
19207	8351634		12	16
19207	8351638	5330-00-735-4272	10	21
19207	8351640	5330-00-736-3588	4	26
19207	8351641	3130-01-295-8779	12	15
19207	8351642		12	26

CROSS-REFERENCE INDEXES

CAGEC	PART NUMBER	PART NUMBER INDEX	
		STOCK NUMBER	FIG. ITEM
19207	8351643	3020-00-735-4240	8 11
19207	8351644		11 11
19207	8351645	2520-00-735-4241	5 20
19207	8351646	5306-00-847-4964	3 26
			15 13
19207	8351650		12 25
19207	8351651	5360-00-841-8410	11 24
19207	8351652	5360-00-841-8408	11 25
19207	8351653	5330-00-735-4270	10 58
19207	8351654	3040-00-735-4232	10 2
19207	8351656	2520-00-735-4239	10 11
19207	8351657	5330-00-735-4262	11 67
19207	8351658		10 16
19207	8351659		5 33
19207	8351661		5 12
19207	8351662	2520-0-936-8289	5 2
19207	8351665	3120-00-842-4673	5 3
19207	8351666	5360-00-841-8409	15 26
19207	8351668	3040-00-735-4263	5 41
19207	8351669	5315-01-094-1362	17 19
19207	8351670	5315-00-733-8094	17 18
19207	8351671		12 22
19207	8351672	4320-00-735-4238	12 13
19207	8351673	2520-00-735-4237	14 7
19207	8351674		11 6
19207	8351675	5330-00-735-4278	17 43
19207	8351676	5330-00-735-4264	3 30
19207	8351677	5330-00-735-4273	3 21
19207	8351678	5330-00-735-4266	13 37
19207	8351679	3040-00-735-9093	17 33
19207	8351680	3040-00-735-4267	17 25
19207	8351681	5315-00-733-8093	15 15
19207	8351682		9 2
19207	8351684	2520-00-734-5286	6 6
19207	8351687	2520-00-735-4268	15 17
19207	8351689		11 44
19207	8351691	5330-00-735-4269	11 40
19207	8351692	5360-00-844-1327	10 20
19207	8351693	4810-00-735-4234	10 26
19207	8351694	2530-00-735-4233	11 36
19207	8351695	5330-00-733-8104	10 64
19207	8351696	5330-00-735-9083	11 50
19207	8351697	2520-00-157-3657	11 60
19207	8351698	2520-00-936-5337	15 22
19207	8351699		11 42
19207	8351700	2520-00-071-4466	10 61
19207	8351701		11 63
19207	8351702		10 46
19207	8351703		10 63
19207	8351704	2520-00-157-3658	10 44
19207	8351705	5310-00-842-0854	13 33

CROSS-REFERENCE INDEXES

CAGEC	PART NUMBER	PART NUMBER INDEX STOCK NUMBER	FIG.	ITEM
19207	8351707		9	3
19207	8351708	5330-00-733-8101	13	31
19207	8351709	2520-00-734-5290	7	17
19207	8351710	5306-00-846-3247	11	2
19207	8351711	5330-00-734-5285	3	1
19207	8351712		4	20
19207	8351716	3020-00-936-8290	13	8
19207	8351717	5310-00-733-4742	19	24
19207	8351718	3120-00-841-0271	19	20
19207	8351721	2520-00-733-4743	19	13
19207	8351722	2520-00-736-0273	19	12
19207	8351724	2520-00-861-9988	19	14
19207	8351725	2520-00-736-0268	19	21
19207	8351726		13	10
19207	8351728		13	4
19207	8351730	3040-00-936-8291	13	7
19207	8351731	5330-00-733-4756	13	1
19207	8351732	2520-00-733-4755	19	32
19207	8351733	5340-00-168-6688	19	29
19207	8351734	5315-00-459-9706	19	5
19207	8351735	5365-00-841-0266	21	15
19207	8351736	5365-00-841-0265	21	28
19207	8351739	5310-00-841-0281	21	4
19207	8351740	2520-00-733-4754	20	7
19207	8351742	5365-00-168-6684	21	9
19207	8351743	3020-00-840-1013	19	2
19207	8351744	3020-00-733-4752	21	10
19207	8351745	3020-00-733-4751	21	26
19207	8351746	3020-00-844-0135	21	16
19207	8351747	3020-00-844-0134	21	21
19207	8351748	5330-00-733-4747	20	36
19207	8351749	3040-00-733-4748	21	19
19207	8351750	2520-00-736-0270	13	2
19207	8351751	5340-00-441-8745	20	15
19207	8351752	5330-00-733-4749	20	16
19207	8351754	2520-00-736-0272	19	25
19207	8351755	5365-00-842-0813	19	26
19207	8351756	5340-00-233-8548	20	9
19207	8351757	2520-00-733-4750	20	35
19207	8351758	5330-00-842-0852	12	9
19207	8351759	2520-00-932-3543	6	4
19207	8351760		7	15
19207	8351824		22	4
19207	8351825		22	4
19207	8351826		23	52
19207	8351827	5365-00-936-5308	23	48
19207	8351828	3040-00-722-3628	23	51
19207	8351829	3130-00-934-8288	23	4
19207	8351830	2520-00-837-1586	23	8
			23	15
19207	8351831	5330-00-745-7839	23	1

CROSS-REFERENCE INDEXES

CAGEC	PART NUMBER	PART NUMBER INDEX STOCK NUMBER	FIG.	ITEM
19207	8351832	2520-00-860-0552	23	37
19207	8351833		23	40
19207	8351834	3040-00-722-3618	23	22
19207	8351835	3040-00-722-3619	23	13
19207	8351837	3040-00-938-1641	23	16
19207	8351838	2520-00-936-5311	23	9
19207	8351839		23	14
19207	8351840		23	7
19207	8351841		23	26
19207	8351842		23	25
19207	8351843		23	28
19207	8351844		23	29
19207	8351845	2520-00-722-3616	23	24
19207	8351846		23	31
19207	8351847	3040-00-936-5312	23	42
19207	8351848	5340-00-722-3614	23	21
19207	8351854	5330-00-291-2375	23	49
19207	8351863	5330-00-736-0277	20	10
19207	8351875	5307-01-004-3064	23	53
19207	8351876	5307-01-004-3065	23	53
19207	8351881	3110-00-554-3197	9	6
19207	8351888	4030-00-757-1961	29	13
19207	8351891	2520-00-936-8293	21	23
19207	8351894	5330-00-861-1433	14	5
19207	8351895	5330-00-895-6456	16	12
19207	8351896	5330-00-861-1432	15	31
19207	8351897	5330-00-861-1431	15	29
19207	8351898	5330-00-861-1430	16	17
19207	8351899	5330-00-861-1429	7	26
			8	2
			14	4
19207	8351900	5330-00-861-1428	6	14
			7	25
			8	3
19207	8351901	5330-00-861-1427	5	17
19207	8351904	5330-00-861-1426	6	15
19207	8351905	5330-00-860-0577	19	11
19207	8351906	2805-00-861-1437	14	6
19207	8351907	2520-00-895-6454	16	11
19207	8351908	2805-00-861-1434	15	30
19207	8351909	2805-00-861-1435	15	28
19207	8351910	2805-00-861-1436	16	16
19207	8351911	2805-00-861-1440	7	27
			8	1
			14	3
19207	8351912	2520-00-861-1444	6	13
			7	24
			8	4
19207	8351913	2805-00-861-1439	5	18
19207	8351914	2805-00-860-0576	19	10
19207	8351915	2805-00-861-1438	6	16

CROSS-REFERENCE INDEXES

CAGEC	PART NUMBER	PART NUMBER INDEX		FIG.	ITEM
		STOCK NUMBER			
19207	8351925	2520-00-861-1442		9	15
19207	8351927	3040-00-936-5338		3	31
19207	8351928			3	23
19207	8351929	5330-00-848-9944		9	14
19207	8351930	3040-00-936-5339		3	22
19207	8351932	5120-00-034-0872		28	7
19207	8351938			11	39
19207	8351962	5330-00-853-2237		21	3
19207	8351964	8145-00-858-5655		22	2
19207	8351965	8145-00-858-5654		22	2
19207	8351966			26	21
19207	8351967			26	20
19207	8351968			26	1
19207	8351977			26	17
19207	8351980	5306-00-853-2244		2	15
19207	8351982	8145-00-064-5934		1	2
19207	8351983	8145-00-064-5935		18	2
19207	8352202			25	22
19207	8352228			25	1
19207	8352247			25	12
19207	8352257	5340-01-035-4264		25	11
19207	8352258			25	19
19207	8352259	5330-01-258-3044		25	10
19207	8352265	5365-01-189-0377		26	14
19207	8352267	5330-01-191-9164		26	8
19207	8352278			24	14
19207	8352279			24	1
19207	8352280			24	20
19207	8352282	5330-01-191-9163		24	8
19207	8352283	5340-00-597-6594		24	19
19207	8352284			24	24
19207	8352286			24	9
19207	8352298			24	17
19207	8355686			26	16
19207	8355687			26	16
19207	8355691			24	11
19207	8355695	3040-01-296-4841		10	52
19207	8355697	5340-00-977-5580		28	3
19207	8355703			26	26
19207	8355711	5306-00-988-2561		20	33
19207	8355712	5306-00-988-2562		20	34
19207	8355721	9905-01-126-3448		26	6
19207	8355722	9905-01-031-6188		25	3
19207	8355744	5120-00-034-0873		28	5
19207	8355755			18	11
19207	8355758			18	13
19207	8355759			26	15
19207	8355764	5120-00-950-9566		29	7
19207	8355780	5310-01-303-1634		2	52
				20	13
19207	8355784	5120-00-996-2119		29	10

CROSS-REFERENCE INDEXES

CAGEC	PART NUMBER	PART NUMBER INDEX		FIG.	ITEM
		STOCK NUMBER			
19207	8355841	5310-00-974-7396		19	16
19207	8355843			23	35
19207	8355845			11	41
19207	8355849	5310-00-569-7355		3	4
19207	8355863	5307-01-004-3063		23	53
19207	8355865	4820-00-987-9607		11	23
19207	8355872	6680-00-045-9856		12	32
19207	8355874	2520-01-060-1091		2	44
19207	8355921			25	7
19207	8355931			25	17
19207	8355935			6	20
19207	8355936	2520-00-045-9857		6	19
19207	8355937			15	5
19207	8355938	2520-00-045-9858		15	4
19207	8355939			8	19
19207	8355940	2520-00-045-9859		8	12
19207	8355941			7	2
19207	8355942	2835-00-045-9860		7	1
19207	8355949			15	6
19207	8355950			7	4
19207	8355952	5340-01-181-6339		14	20
19207	8356048	5365-01-295-1111		21	25
19207	8356073	5330-00-014-0502		4	6
19207	8356162	4330-00-740-3159		12	3
19207	8356162-1			12	4
19207	8356176	6685-00-572-8612		27	1
19207	8356203			12	5
19207	8356227-1	5365-01-052-0678		23	36
19207	8356227-2	5365-01-055-8310		23	36
19207	8356227-3			23	36
19207	8356625-1	5310-01-092-5496		2	27
19207	8356625-2	5310-01-084-1197		10	38
				10	60
19207	8356625-4	5310-01-092-5495		2	16
				20	41
				21	12
19207	8357247	5310-00-746-6000		13	32
19207	8357328			7	7
19207	8357329			8	14
19207	8357330			15	8
19207	8376442	4820-00-242-4064		24	3
				25	5
				26	3
19207	8376456	4820-00-620-8123		24	4
				25	6
				26	4
19203	8790670-1	6850-00-264-6572		1	8
				18	14
				18	15
				22	3
				22	3

CROSS-REFERENCE INDEXES

CAGEC	PART NUMBER	PART NUMBER INDEX		FIG.	ITEM
		STOCK NUMBER			
24617	9409013	5306-00-940-9013		10	59
24617	9409029	5306-00-512-2048		8	25
				9	10
24617	9409041	5306-00-316-9248		5	1
19207	9409065	5306-00-844-0126		2	26
24617	9409072	5306-00-206-1533		19	28
24617	9409203	5306-00-846-3246		3	6
73342	9409954	4730-01-079-1627		10	62
				20	4
24617	9415523	5306-01-296-1680		3	19
24617	9417764	5365-00-845-1092		10	40
24617	9425556	5365-00-832-4666		4	18

CROSS-REFERENCE INDEXES

		FIGURE AND ITEM NUMBER INDEX		
FIG.	ITEM	STOCK NUMBER	CAGEC	PART NUMBER
BULK	1		18876	10252097-1
BULK	2		18876	10252097-1
BULK	3		18876	10252097-1
KITS			19207	11650273
KITS			19207	11650274
KITS			19207	11650275
KITS			19207	11650276
KITS		2520-00-045-9851	19207	5703107
KITS		2520-00-045-9852	19207	5703108
KITS		2520-00-045-9853	19207	5703109
KITS		2520-00-045-9854	19207	5703110
KITS		2520-00-086-6961	19207	5703098
KITS		2520-01-005-4797	19207	5703163
KITS		2520-01-337-4070	19207	11650277
KITS		2520-01-337-7328	19207	11650287
KITS		2940-00-740-3158	19207	5703114
1	1	2520-00-894-9533	19207	5703079
1	1	2520-01-282-1224	19207	5705892
1	2	8145-00-064-5934	19207	8351982
1	3		19207	11650299
1	3		19207	8351099
1	4	5305-00-071-1786	96906	MS90728-85
1	5	5310-00-209-0965	96906	MS35338-47
1	6	5305-00-724-5910	96906	MS90725-162
1	7	5310-00-820-6653	96906	MS35338-50
1	8	6850-00-264-6572	19203	8790670-1
2	1	5305-00-543-2419	96906	MS90728-61
2	2	5310-00-261-7340	96906	MS35338-8
2	3		19207	8351281
2	4	5330-00-735-4212	19207	8351284
2	5	5305-00-068-0502	96906	MS90725-6
2	6	5310-00-582-5965	55110	6220-21
2	7	5340-00-239-5675	73342	6767896
2	8	5330-00-774-4696	19207	7707729
2	9	5305-00-071-2055	96906	MS90728-89
2	10	5310-00-209-0965	96906	MS35338-47
2	11	5305-01-028-0747	72582	179864
2	12		19207	8350070
2	13	2520-00-157-3654	19207	8351556
2	14	5330-00-736-3590	19207	8351620
2	15	5306-00-853-2244	19207	8351980
2	16	5310-01-092-5495	19207	8356625-4
2	17	3040-00-936-8283	19207	8351286
2	18	5315-00-014-1262	24617	141262
2	19	4730-00-014-4024	96906	MS14314-6XA
2	20	5340-00-543-3469	19207	454554
2	21	4730-01-312-9240	73342	23017475
2	22		19207	8351302
2	23	4820-00-847-0387	19207	8351529
2	24	4730-00-167-3622	15235	PLG5SA
2	25	5330-00-735-4213	19207	8351283

CROSS-REFERENCE INDEXES

FIGURE AND ITEM NUMBER INDEX				
FIG.	ITEM	STOCK NUMBER	CAGEC	PART NUMBER
2	26	5306-00-844-0126	19207	9409065
2	27	5310-01-092-5496	19207	8356625-1
2	28	5305-00-071-2070	96906	MS90728-114
2	29	5310-00-584-5272	96906	MS35338-48
2	30	2520-00-936-8285	19207	8351359
2	31	4730-00-018-9566	81348	WW-P-471ACABCA
2	32	5315-00-014-1262	24617	141262
2	33	5315-00-014-1191	24617	141191
2	34	5315-00-014-1275	24617	141275
2	35	4730-00-089-2515	21450	444618
2	36	4730-00-044-4660	81348	WW-P-471ACBBUC
2	37	4730-00-842-7841	24617	444626
2	38	4730-00-595-1884	72582	444606
2	39		19207	8351299
2	40		19207	8348265
2	41		19207	8350522
2	42	4730-00-018-9566	81348	WW-P-471ACABCA
2	43	5330-00-845-1521	19207	8350176
2	44	2520-01-060-1091	19207	8355874
2	45	5305-00-269-3211	96906	MS35295-60
2	46	9905-01-032-5051	19207	11650033
2	47	5305-00-253-5615	96906	MS21318-21
2	48	5305-00-724-7222	96906	MS90728-164
2	49	5310-00-820-6653	96906	MS35338-50
2	50	5365-00-737-6357	19207	7376357
2	51	5330-00-514-3289	96906	MS35769-21
2	52	5310-01-303-1634	19207	8355780
3	1	5330-00-734-5285	19207	8351711
3	2	5310-00-584-5272	96906	MS35338-48
3	3	5305-00-071-2079	96906	MS90728-123
3	4	5310-00-569-7355	19207	8355849
3	5	5305-00-071-2074	96906	MS90728-118
3	6	5306-00-846-3246	24617	9409203
3	7	2520-00-936-5328	19207	8351305
3	7	3040-01-300-6040	19207	11650266
3	8		19207	8348827
3	9	4730-00-014-4024	96906	MS14314-6XA
3	10		19207	11650281
3	10		19207	8351198
3	11	4730-00-044-4660	81348	WW-P-471ACBBUC
3	12		19207	187464
3	13	5305-00-543-2419	96906	MS90728-61
3	14	5310-00-261-7340	96906	MS35338-8
3	15	5340-00-893-5482	19207	7710683
3	16	5330-00-733-8102	19207	7710684
3	17	5330-00-514-3289	96906	MS35769-21
3	18	5365-00-737-6357	19207	7376357
3	19	5306-01-296-1680	24617	9415523
3	20	5310-01-098-7244	92967	10273-00
3	21	5330-00-735-4273	19207	8351677
3	22	3040-00-936-5339	19207	8351930

CROSS-REFERENCE INDEXES

FIGURE AND ITEM NUMBER INDEX				
FIG.	ITEM	STOCK NUMBER	CAGEC	PART NUMBER
3	23		19207	8351928
3	24	4730-00-089-2515	21450	444618
3	25	5310-00-209-0965	96906	MS35338-47
3	26	5306-00-847-4964	19207	8351646
3	27	5305-00-071-2055	96906	MS90728-89
3	28	2520-00-498-3815	19207	8348817
3	29	5305-01-028-0747	72582	179864
3	30	5330-00-735-4264	19207	8351676
3	31	3040-00-936-5338	19207	8351927
4	1	5306-01-293-9534	96906	MS35764-235
4	2	5330-00-168-5808	19207	8351276
4	3	2520-00-736-0224	19207	8351271
4	4	5330-00-374-4873	19207	7710025
4	5	3040-00-735-4211	19207	8351406
4	6	5330-00-014-0502	19207	8356073
4	7	3110-00-850-0443	43334	3L11LR1214A
4	8	5306-00-435-5361	96906	MS35764-1124
4	9	2520-00-837-1585	19207	8351609
4	10		80201	510124
4	11	5330-00-647-0899	19207	8351031
4	12	3110-00-100-6156	96906	MS19059-2420
4	13	5330-00-678-0655	73342	6763199
4	14		19207	8351633
4	15	5365-00-803-7306	96906	MS16624-1056
4	16	5340-00-316-7753	19207	8348107
4	17	3110-01-007-1085	43334	5202X1A
4	18	5365-00-832-4666	24617	9425556
4	19	2520-00-735-9081	19207	8351615
4	20		19207	8351712
4	21	5315-01-172-7133	72582	141234
4	22	3110-00-849-8941	52676	6217J/C3
4	23	5365-00-842-7853	19207	8351583
4	24	3020-00-735-9078	19207	8351571
4	25	3040-00-801-6682	19207	8351597
4	26	5330-00-736-3588	19207	8351640
5	1	5306-00-316-9248	24617	9409041
5	2	2520-00-936-8289	19207	8351662
5	3	3120-00-842-4673	19207	8351665
5	4	5330-00-855-9960	19207	8351397
5	5	5310-00-274-8041	90407	12084P11
5	6	5310-00-261-7340	96906	MS35338-8
5	7	5310-00-846-3871	19207	8351303
5	8	5310-00-492-2630	24617	126023
5	9	5305-00-821-3869	96906	MS90728-65
5	10	5330-00-815-7994	19207	8350826
5	11	5330-00-752-1420	19207	7521420
5	12		19207	8351661
5	13	4710-00-611-9495	19207	8351616
5	14	5365-00-804-9745	96906	MS16625-300
5	15	3110-00-849-4928	43334	5009TS
5	16	3040-00-735-9095	19207	8351629

CROSS-REFERENCE INDEXES

FIGURE AND ITEM NUMBER INDEX				
FIG.	ITEM	STOCK NUMBER	CAGEC	PART NUMBER
5	17	5330-00-861-1427	19207	8351901
5	18	2805-00-861-1439	19207	8351913
5	19	4310-00-842-9260	19207	8348849
5	20	2520-00-735-4241	19207	8351645
5	20	2520-01-303-9960	19207	11650267
5	21	3110-00-100-6151	96906	MS19059-2414
5	21	3110-00-100-6151	96906	MS19059-2414
5	22		19207	11650268
5	22		19207	8351542
5	23	5360-00-692-9231	19207	7708973
5	24	5340-00-936-5300	73342	6772320
5	25	5365-00-843-8602	19207	7710277
5	26	3110-00-089-1688	43334	3L14LR1214A
5	27	2520-00-730-6668	19207	8350516
5	27	2520-01-306-3175	19207	11650286
5	28	3120-00-735-9088	73342	6771858
5	28	3120-00-735-9088	73342	6771858
5	29	2520-00-936-8288	19207	8351608
5	30	2520-00-978-9572	73342	6773925
5	30	2520-01-305-3355	73342	11650269
5	31	5365-00-849-9556	19207	8351569
5	32	5306-00-435-5361	96906	MS35764-1124
5	33		19207	8351659
5	34	3010-00-736-3589	19207	8351600
5	35	5365-00-842-7852	19207	8351617
5	36	5330-00-736-0281	19207	8351582
5	37	3110-00-086-6964	08162	217X3
5	38	5365-00-842-7853	19207	8351583
5	39	5365-01-194-8524	19207	8351572
5	40	3110-00-849-8942	43334	3L20LR1214R
5	41	3040-00-735-4263	19207	8351668
5	42	5306-01-293-9534	96906	MS35764-235
5	43	5306-01-083-4082	96906	MS35764-238
6	1	3020-00-730-6554	19207	8351570
6	2	3020-00-484-0591	73342	6774798
6	3	5365-00-844-1336	19207	8348837
6	4	2520-00-932-3543	19207	8351759
6	5	5306-00-852-1427	73342	6771898
6	6	2520-00-734-5286	19207	8351684
6	7	2520-00-730-6598	19207	8351510
6	7	2520-01-306-3176	19207	11650291
6	8	2520-00-611-9503	19207	8348869
6	9	2520-00-735-9096	19207	8351625
6	10	2520-00-734-5284	19207	8351545
6	11	5360-00-733-8103	19207	8351607
6	12	2520-00-936-5301	73342	6772349
6	13	2520-00-861-1444	19207	8351912
6	14	5330-00-861-1428	19207	8351900
6	15	5330-00-861-1426	19207	8351904
6	16	2805-00-861-1438	19207	8351915
6	17	2520-00-936-5302	73342	6772350

CROSS-REFERENCE INDEXES

FIGURE AND ITEM NUMBER INDEX				
FIG.	ITEM	STOCK NUMBER	CAGEC	PART NUMBER
6	18	5365-00-842-7856	19207	8351599
6	19	2520-00-045-9857	19207	8355936
6	20		19207	8355935
6	21		24617	442934
6	22		73342	6775663
6	23		73342	6769475
6	24		60380	BN36236
6	25		19207	8350384
7	1	2835-00-045-9860	19207	8355942
7	2		19207	8355941
7	3	3120-00-580-0092	19207	8348888
7	4		19207	8355950
7	5		24617	442935
7	6		73342	6758707
7	7		19207	8357328
7	8		19207	7710642
7	9		19207	8351632
7	10	3120-00-841-0272	19207	8351610
7	11	3020-00-730-6610	19207	8351596
7	12	3020-00-734-5298	19207	8351552
7	13	5365-00-842-7856	19207	8351599
7	14	3120-00-540-7997	19207	8348813
7	15		19207	8351760
7	16	5306-00-852-1427	73342	6771898
7	17	2520-00-734-5290	19207	8351709
7	18	2520-00-730-6598	19207	8351510
7	18	2520-01-306-3176	19207	11650291
7	19	2520-00-611-9503	19207	8348869
7	20	5365-00-842-7857	19207	8351621
7	21	2520-00-936-5330	19207	8351536
7	22	5360-00-840-6895	19207	8351508
7	23	2520-00-936-5329	19207	8351535
7	24	2520-00-861-1444	19207	8351912
7	25	5330-00-861-1428	19207	8351900
7	26	5330-00-861-1429	19207	8351899
7	27	2805-00-861-1440	19207	8351911
7	28	2520-00-936-5331	19207	8351537
8	1	2805-00-861-1440	19207	8351911
8	2	5330-00-861-1429	19207	8351899
8	3	5330-00-861-1428	19207	8351900
8	4	2520-00-861-1444	19207	8351912
8	5	2520-00-936-5329	19207	8351535
8	6	5360-00-840-6895	19207	8351508
8	7	2520-00-936-5330	19207	8351536
8	8	5365-00-842-7857	19207	8351621
8	9	2520-00-611-9503	19207	8348869
8	10	2520-00-730-6598	19207	8351510
8	10	2520-01-306-3176	19207	11650291
8	11	3020-00-735-4240	19207	8351643
8	12	2520-00-045-9859	19207	8355940
8	13		73342	6769475

CROSS-REFERENCE INDEXES

		FIGURE AND ITEM NUMBER INDEX		
FIG.	ITEM	STOCK NUMBER	CAGEC	PART NUMBER
8	14		19207	8357329
8	15		73342	6770960
8	16		19207	8351464
8	17		24617	442934
8	18		73342	6775664
8	19		19207	8355939
8	20	2520-00-734-5291	19207	8351543
8	21	5305-00-725-2317	96906	MS90728-64
8	22	3110-00-086-6963	52676	6018J/C3
8	23	5365-00-282-7390	19207	7708877
8	24		19207	8351611
8	25	5306-00-512-2048	24617	9409029
8	26	2520-00-157-3655	19207	8351558
8	27	3110-00-841-1504	43334	BU1217L
8	28	3020-00-841-5707	19207	8351601
8	29		19207	8351612
8	30	3020-00-730-6614	19207	8351622
8	31	2520-00-837-1585	19207	8351609
8	32	5306-00-435-5361	96906	MS35764-1124
8	33	5365-00-841-1356	19207	7710070
8	33	5365-00-841-1357	19207	7710071
8	33	5365-00-841-1360	19207	8351530
9	1	5306-01-066-3529	96906	MS35764-233
9	2		19207	8351682
9	3		19207	8351707
9	4	5365-00-804-2772	96906	MS16625-1244
9	5	3020-00-735-9089	19207	8348727
9	6	3110-00-554-3197	19207	8351881
9	7	5305-00-964-0562	96906	MS51095-369
9	8	3110-00-841-1504	43334	BU1217L
9	9	2520-00-936-5334	19207	8351557
9	9	3040-01-305-3315	19207	11650282
9	10	5306-00-512-2048	24617	9409029
9	11	3040-00-730-6591	19207	8351566
9	12	3020-00-841-5708	19207	8351598
9	13	5330-00-838-8048	19207	8347821
9	14	5330-00-848-9944	19207	8351929
9	15	2520-00-861-1442	19207	8351925
9	16	5365-01-194-8524	19207	8351572
9	17	3110-00-849-8942	52676	6020J/C3
9	18	5365-00-842-7853	19207	8351583
9	19	3110-00-086-6964	08162	217X3
9	20	5330-00-647-0899	19207	8351031
9	21	5330-00-736-0281	19207	8351582
9	22	2520-00-837-1585	19207	8351609
9	23	5306-00-435-5361	96906	MS35764-1124
10	1	5306-00-226-4838	96906	MS90728-45
10	2	3040-00-735-4232	19207	8351654
10	3	5365-00-832-4666	96906	MS16625-137
10	4		19207	7710801
10	5	5330-00-730-6637	19207	7710908

CROSS-REFERENCE INDEXES

FIGURE AND ITEM NUMBER INDEX				
FIG.	ITEM	STOCK NUMBER	CAGEC	PART NUMBER
10	6		19207	7710781
10	7	5360-00-730-6524	19207	7710797
10	8	4730-00-018-9566	81348	WW-P-471ACABCA
10	9		19207	8351544
10	10		19207	8351512
10	11	2520-00-735-4239	19207	8351656
10	12		19207	8351631
10	13	5360-00-841-8407	19207	8351624
10	14	5360-00-841-8406	19207	8351623
10	15	5330-00-735-4271	19207	8351628
10	16		19207	8351658
10	17	5310-00-407-9566	96906	MS35338-45
10	18		96906	MS35295-38
10	19		19207	8351511
10	20	5360-00-844-1327	19207	8351692
10	21	5330-00-735-4272	19207	8351638
10	22	2520-00-072-0742	19207	8351272
10	23	5330-00-735-4216	19207	8351279
10	24	5306-00-226-4835	96906	MS90728-42
10	25	5310-00-407-9566	96906	MS35338-45
10	26	4810-00-735-4234	19207	8351693
10	27		72582	179823
10	28		19207	8351515
10	29	5330-00-735-4276	19207	8351518
10	30	2520-00-735-4204	19207	8351505
10	31		19207	8351526
10	32	5365-00-801-3006	96906	MS16633-1043
10	33	5360-00-841-4018	19207	8349035
10	34	5315-01-296-3016	19207	8351517
10	35	4820-01-298-5395	19207	8351524
10	36	4730-00-018-9566	81348	WW-P-471ACABCA
10	37	5306-00-846-3245	19207	7748677
10	38	5310-01-084-1197	19207	8356625-2
10	39	5365-00-776-7532	19207	7767532
10	40	5365-00-845-1092	24617	9417764
10	41	2590-00-840-4630	19207	8351522
10	42	5310-00-737-6763	19207	7376763
10	43	5330-00-984-3756	19207	7374401
10	44	2520-00-157-3658	19207	8351704
10	45		0380	B-184
10	46		19207	8351702
10	47	2520-00-735-4221	19207	8351520
10	48		19207	7767758
10	49	2520-00-735-4217	19207	8351523
10	50	5360-00-844-0614	19207	8351534
10	51	3110-00-100-6162	96906	MS19059-2410
10	52	3040-01-296-4841	19207	8355695
10	53	5360-00-841-4021	19207	8351528
10	54	4820-00-735-4220	19207	8351514
10	55	5360-00-841-4020	19207	8351527
10	56	5310-00-407-9566	96906	MS35338-45

CROSS-REFERENCE INDEXES

FIGURE AND ITEM NUMBER INDEX				
FIG.	ITEM	STOCK NUMBER	CAGEC	PART NUMBER
10	57	5306-00-017-9819	24617	179819
10	58	5330-00-735-4270	19207	8351653
10	59	5306-00-940-9013	24617	9409013
10	60	5310-01-084-1197	19207	8356625-2
10	61	2520-00-071-4466	19207	8351700
10	62	4730-01-079-1627	73342	9409954
10	63		19207	8351703
10	64	5330-00-733-8104	19207	8351695
10	65		96906	MS35295-38
11	1	5305-00-165-8157	72582	450517
11	2	5306-00-846-3247	19207	8351710
11	3	5310-00-261-7340	96906	MS35338-8
11	4	5305-00-781-3927	9606	MS90728-72
11	5	3040-00-736-3580	19207	8351304
11	6		19207	8351674
11	7	5310-00-770-8035	19207	7708035
11	8		19207	8351501
11	9	5360-00-841-4017	19207	8349386
11	10	5360-00-846-5981	19207	8349424
11	11		19207	8351644
11	12	4820-00-735-9087	19207	8349410
11	13	5330-00-842-9255	19207	8349474
11	14	5365-00-803-7303	96906	MS216624-1075
11	15	2520-00-145-0983	19207	11649952
11	16	5330-00-571-6539	19207	8347819
11	17	3110-01-085-4928	96906	MS17131-22
11	18	5365-00-840-9615	19207	8349550
11	19	5360-00-844-0613	73342	6756907
11	20	3110-01-303-2869	24617	453612
11	21	3040-00-735-9086	19207	8349553
11	22		19207	8351285
11	23	4820-00-987-9607	19207	8355865
11	24	5360-00-841-8410	19207	8351651
11	25	5360-00-841-8408	19207	8351652
11	26	5330-00-735-4214	19207	8351301
11	27		19207	8351296
11	28	5310-00-261-7340	96906	MS35338-8
11	29	5305-00-068-0511	96906	MS90728-62
11	30	5330-00-751-9002	19207	8351298
11	31	5305-00-964-0562	96906	MS51095-369
11	32	5305-00-269-3218	96906	MS90725-68
11	33	5305-00-857-6886	96906	MS90728-76
11	34	5305-00-269-3219	96906	MS90725-69
11	35	5305-00-781-3928	96906	MS90728-74
11	36	2530-00-735-4233	19207	8351694
11	37	5306-00-017-9819	24617	179819
11	38	5310-00-407-9566	96906	MS35338-45
11	39		19207	8351938
11	40	5330-00-735-4269	19207	8351691
11	41		19207	8355845
11	42		19207	8351699

CROSS-REFERENCE INDEXES

FIGURE AND ITEM NUMBER INDEX				
FIG.	ITEM	STOCK NUMBER	CAGEC	PART NUMBER
11	43	5360-00-899-2475	19207	8349545
11	44		19207	8351689
11	45	4730-00-089-2515	21450	444618
11	46	4730-00-018-9566	81348	WW-P-471ACABCA
11	47	5315-00-014-1281	73342	141281
11	48	5330-00-514-3289	96906	MS35769-21
11	49		19207	7709239
11	50	5330-00-735-9083	19207	8351696
11	51	5305-00-846-5703	96906	MS90728-70
11	52	2520-00-157-3652	19207	8351295
11	52	2520-01-306-1430	19207	11650285
11	53	5305-00-543-2419	96906	MS90728-61
11	54	3110-00-602-4448	22375	103A070U01
11	55	4730-00-018-9566	81348	WW-P-471ACABCA
11	56	5305-00-018-0127	24617	180127
11	57	5330-00-735-4215	19207	8351297
11	58	5305-00-269-3217	96906	MS90725-67
11	59	5305-00-688-2111	96906	MS90728-63
11	60	2520-00-157-3657	19207	8351697
11	61		81348	WW-P-471ACBBCB
11	62	4730-00-044-4660	81348	WW-P-471ACBBUC
11	63		19207	8351701
11	64		19207	8349576
11	65	3110-01-296-5411	19207	8349586
11	66	5305-00-068-0511	96906	MS90728-62
11	67	5330-00-735-4262	19207	8351657
12	1	5305-00-269-2804	96906	MS90726-61
12	2	5310-00-261-7340	96906	MS35338-8
12	3	4330-00-740-3159	19207	8356162
12	4		19207	8356162-1
12	5		19207	8356203
12	6		96906	MS20365-524A
12	7	5330-00-599-2180	19207	7374386
12	8	4730-00-478-5864	19207	8351532
12	9	5330-00-842-0852	19207	8351758
12	10	5360-00-843-0140	19207	8351533
12	11	4320-01-296-1762	19207	8348312
12	12	4730-00-936-8282	19207	8351280
12	13	4320-00-735-4238	19207	8351672
12	14	5305-00-988-1724	96906	MS35206-280
12	15	3130-01-295-8779	19207	8351641
12	16		19207	8351634
12	17		24617	443767
12	18	3110-00-198-1085	96906	MS17131-18
12	19	3020-00-936-5304	19207	8347878
12	20		19207	8347877
12	21	3110-00-902-2714	60380	GB108X0H
12	22		19207	8351671
12	23	3110-00-100-6149	19207	B271406C
12	24	3040-00-936-5327	19207	7710734
12	25		19207	8351650

CROSS-REFERENCE INDEXES

FIGURE AND ITEM NUMBER INDEX

FIG.	ITEM	STOCK NUMBER	CAGEC	PART NUMBER
12	26		19207	8351642
12	27	3110-00-198-1085	96906	MS17131-18
12	28	5306-01-083-4082	96906	MS35764-238
12	29	3020-00-736-3591	19207	8351604
12	30	5365-00-770-8032	19207	7708032
12	31	3110-00-294-3650	19207	8348540
12	32	6680-00-045-9856	19207	8355872
12	33	5330-00-770-8123	19207	7708123
13	1	5330-00-733-4756	19207	8351731
13	2	2520-00-736-0270	19207	8351750
13	3	5306-01-083-4081	96906	MS35764-239
13	4		19207	8351728
13	5	3110-00-736-0283	60380	B1-1612
13	6	3020-00-936-8281	19207	7709846
13	7	3040-00-936-8291	19207	8351730
13	8	3020-00-936-8290	19207	8351716
13	9	3110-00-227-2924	60380	BH1616-0H
13	10		19207	8351726
13	11	5315-00-616-5514	96906	MS35756-6
13	12	5310-00-261-7340	96906	MS35338-8
13	12	5310-00-261-7340	96906	MS35338-8
13	13	5305-00-269-3219	96906	MS90725-69
13	14	5305-00-725-2317	96906	MS90728-64
13	15	5306-01-293-9534	96906	MS35764-235
13	16	4320-00-735-4203	19207	8351507
13	17	5306-01-083-7159	96906	MS35764-219
13	18	3130-01-295-8780	19207	7710144
13	19		19207	8351506
13	20	3020-00-087-4352	19207	7709985
13	21	3020-00-087-4368	19207	7709986
13	22	5315-00-012-4553	96906	MS35756-17
13	23	5365-00-843-8601	19207	7710031
13	24	5365-01-276-7103	19207	7710132
13	25	3110-00-157-0531	96906	MS17131-29
13	26		19207	7709988
13	27	3040-00-936-5303	19207	7709997
13	28	3040-00-936-5326	19207	7709994
13	29	5315-01-296-3022	24617	141123
13	30	3020-00-735-9090	19207	7710141
13	31	5330-00-733-8101	19207	8351708
13	32	5310-00-746-6000	19207	8357247
13	33	5310-00-842-0854	19207	8351705
13	34	5360-00-841-4019	19207	8351502
13	35		19207	8350513
13	36		19207	8349855
13	37	5330-00-735-4266	19207	8351678
13	38	2520-00-157-3648	19207	7710210
13	39	5305-00-269-3218	96906	MS90725-68
13	40	5305-00-543-2419	96906	MS90728-61
13	41		96906	MS35295-63
14	1	5330-00-735-4245	19207	8351602

CROSS-REFERENCE INDEXES

FIGURE AND ITEM NUMBER INDEX				
FIG.	ITEM	STOCK NUMBER	CAGEC	PART NUMBER
14	2	2520-00-735-4219	19207	8351593
14	3	2805-00-861-1440	19207	8351911
14	4	5330-00-861-1429	19207	8351899
14	5	5330-00-861-1433	19207	8351894
14	6	2805-00-861-1437	19207	8351906
14	7	2520-00-735-4237	19207	8351673
14	8		19207	8351553
14	9	5315-00-014-1246	24617	141246
14	10	5360-00-843-0141	19207	8351580
14	11	2520-00-936-5335	19207	8351588
14	12	5365-00-842-7854	19207	8351581
14	13	2520-00-736-3587	19207	8351576
14	14	2520-00-735-9097	19207	8349941
14	15	2520-00-736-3578	19207	8351531
14	15	2520-01-305-9870	19207	11650292
14	16	5365-00-282-7017	19207	7709185
14	17	311-00-554-2972	43334	3215
14	18	5330-00-841-9056	19207	7710027
14	19	2520-00-735-9079	19207	8351584
14	20	5340-01-181-6339	19207	8355952
14	21	2520-00-730-6665	19207	8349783
14	22	5306-00-021-2544	72582	181333
15	1	3020-00-730-6612	19207	8351594
15	2	5365-00-842-7855	19207	8351626
15	3	5310-00-841-0273	19207	8351579
15	4	2520-00-045-9858	19207	8355938
15	5		19207	8355937
15	6		19207	8355949
15	7		73342	6758828
15	8		19207	8357330
15	9		19207	7709958
15	10		19207	8351589
15	11		24617	442937
15	12	5365-00-844-2913	19207	8348801
15	13	5306-00-847-4964	19207	8351646
15	14	5305-00-841-6486	24617	273618
15	15	5315-00-733-8093	19207	8351681
15	16	5360-00-845-1520	19207	8351503
15	17	2520-00-735-4268	19207	8351687
15	17	2520-01-306-1429	19207	11650279
15	18	5365-00-663-1245	96906	MS16632-1031
15	19	5306-01-094-2868	96906	MS35764-217
15	20	2520-00-736-3586	19207	8351577
15	21	5330-00-735-4244	19207	8351603
15	22	2520-00-936-5337	19207	8351698
15	22	2520-01-305-2260	19207	11650271
15	23	2520-00-861-1441	19207	8351550
15	24	2520-00-692-9242	19207	7709353
15	25	2520-00-446-2484	19207	8351184
15	25	2520-01-306-6464	19207	11650283
15	26	5360-00-841-8409	19207	8351666

CROSS-REFERENCE INDEXES

FIGURE AND ITEM NUMBER INDEX				
FIG.	ITEM	STOCK NUMBER	CAGEC	PART NUMBER
15	27	2520-00-936-5332	19207	8351546
15	28	2805-00-861-1435	19207	8351909
15	29	5330-00-861-1431	19207	8351897
15	30	2805-00-861-1434	19207	8351908
15	31	5330-00-861-1432	19207	8351896
16	1	2530-00-734-5295	19207	8351587
16	2	3110-00-554-2985	43334	3LI9X1A
16	3	2520-00-730-6669	19207	8349197
16	3	2520-01-309-1003	19207	11650284
16	4	2520-00-446-2484	19207	8351184
16	4	2520-01-306-6464	19207	11650283
16	5	2520-00-736-3584	19207	8351561
16	5	2520-00-736-3585	19207	8351560
16	6	5310-00-845-1104	19207	7710134
16	7	2520-00-730-6641	19207	7710137
16	8	5360-01-296-5462	19207	7707994
16	9	5315-01-296-7855	24617	141405
16	10	5310-00-274-8041	90407	12084P11
16	11	2520-00-895-6454	19207	8351907
16	12	5330-00-895-6456	19207	8351895
16	13	3110-01-295-8694	73342	147499
16	14	2520-00-736-3582	19207	8351563
16	14	2520-00-736-3583	19207	8351562
16	15	5306-01-083-4083	96906	MS35764-636
16	16	2805-00-861-1436	19207	8351910
16	17	5330-00-861-1430	19207	8351898
17	1	5365-00-803-7307	96906	MS16624-25
17	2	5310-00-044-6188	24617	446188
17	3	2520-00-735-9085	19207	8349599
17	4	5360-00-730-6660	19207	8349597
17	5	5340-00-157-3649	19207	8349594
17	6	5306-01-293-9534	96906	MS35764-235
17	7	5360-00-735-4226	19207	8349596
17	8	2520-00-745-7661	19207	8349600
17	9		19207	7710128
17	10	4730-00-842-7841	24617	444626
17	11		19207	8349574
17	12	5365-00-810-8932	96906	MS16624-1068
17	13	5365-00-803-7301	96906	MS16624-1050
17	14	3040-00-936-5336	19207	8351619
17	15		19207	8349701
17	16	3110-00-843-8584	19207	8349809
17	17	2520-00-730-6670	19207	8349811
17	18	5315-00-733-8094	19207	8351670
17	19	5315-01-094-1362	19207	8351669
17	20		19207	8349613
17	21	3120-00-843-0104	73134	LS8
17	22	2520-00-895-9147	19207	8349601
17	23	4730-00-044-4660	81348	WW-P-471ACBBUC
17	24		19207	7710811
17	25	3040-00-735-4267	19207	8351680

CROSS-REFERENCE INDEXES

FIGURE AND ITEM NUMBER INDEX				
FIG.	ITEM	STOCK NUMBER	CAGEC	PART NUMBER
17	26	5360-00-730-6661	19207	8349602
17	27		19207	8348949
17	28	3110-00-183-6723	96906	MS17131-35
17	29	3040-00-557-8136	19207	8348921
17	30	3110-00-056-9377	96906	MS17131-47
17	31		24617	139798
17	32	5360-00-730-6659	19207	8349603
17	33	3040-00-735-9093	19207	8351679
17	34	5365-00-776-8006	19207	7768006
17	35	3040-00-735-9091	19207	7710101
17	36		19207	8348862
17	37		19207	7710122
17	38	3040-00-735-9092	19207	7710088
17	39	3110-00-157-0542	96906	MS17131-33
17	40	5330-00-841-6975	19207	7710078
17	41	5365-00-282-7391	19207	7709192
17	42	5365-01-297-1668	19207	7710072
17	43	5330-00-735-4278	19207	8351675
17	44		19207	7710145
17	45	3110-00-561-0938	60380	83424
17	46	3130-00-182-8035	19207	7710135
17	47	5330-00-841-6976	19207	7710085
17	48	5310-00-261-7340	96906	MS35338-8
17	49	5305-00-782-9489	96906	MS90728-66
18	1	2520-00-894-9535	19207	5703078
18	1	2520-01-282-1228	19207	5705891
18	2	8145-00-064-5935	19207	8351983
18	3		19207	11650298
18	3		19207	8351098
18	4	5305-00-543-2419	96906	MS90728-61
18	5	5310-00-637-9541	96906	MS35338-46
18	6	5310-00-732-0558	96906	MS51967-8
18	7	5305-00-071-1786	96906	MS90728-85
18	8	5310-00-209-0965	96906	MS35338-47
18	9	5305-00-725-2317	96906	MS90728-64
18	10	5330-01-167-8094	19207	12289974
18	11		19207	8355755
18	12	5330-00-736-0285	19207	8351282
18	13		19207	8355758
18	14	6850-00-264-6572	19203	8790670-1
18	15	6850-00-264-6572	19203	8790670-1
19	1	5306-01-080-5717	96906	MS35764-648
19	2	3020-00-840-1013	19207	8351743
19	3	2520-00-936-8287	19207	8351489
19	4		19207	8351407
19	5	5315-00-459-9706	19207	8351734
19	6	5310-00-088-0553	96906	MS21044N5
19	7	5330-00-736-0278	19207	8351398
19	8	3110-00-850-0443	43334	3L11LR1214A
19	9	2520-00-736-0287	19207	8348770
19	10	2805-00-860-0576	19207	8351914

CROSS-REFERENCE INDEXES

FIGURE AND ITEM NUMBER INDEX				
FIG.	ITEM	STOCK NUMBER	CAGEC	PART NUMBER
19	11	5330-00-860-0577	19207	8351905
19	12	2520-00-736-0273	19207	8351722
19	12	2520-01-306-3174	19207	11650306
19	13	2520-00-733-4743	19207	8351721
19	14	2520-00-861-9988	19207	8351724
19	14	2520-01-313-4622	19207	11650304
19	15	5365-00-282-7017	19207	7709185
19	16	5310-00-974-7396	19207	8355841
19	17	3110-00-839-9149	60399	TRD3648
19	18	3110-00-736-0280	60399	NTA3650
19	19	2520-00-736-0269	19207	8351474
19	20	3120-00-841-0271	19207	8351718
19	21	2520-00-736-0268	19207	8351725
19	22	5360-00-736-0271	19207	8351366
19	23	3110-00-770-7842	19207	7707842
19	24	5310-00-733-4742	19207	8351717
19	25	2520-00-736-0272	19207	8351754
19	25	2520-01-214-9333	19207	11650303
19	26	5365-00-842-0813	19207	8351755
19	27	3110-00-812-7801	19207	10917133
19	28	5306-00-206-1533	24617	9409072
19	29	5340-00-168-6688	19207	8351733
19	30	3040-00-106-1786	19207	8351405
19	31	5330-00-736-0279	19207	8351400
19	32	2520-00-733-4755	19207	8351732
19	32	4320-01-305-3209	19207	11650293
20	1	5305-00-269-3238	96906	MS90727-62
20	2	5310-00-261-7340	96906	MS35338-8
20	3	5340-00-239-5669	19207	8351273
20	4	4730-01-079-1627	73342	9409954
20	5	5330-00-736-0286	19207	8351277
20	6	5305-00-942-2196	96906	MS18154-60
20	7	2520-00-733-4754	19207	8351740
20	8	5305-00-269-2811	96906	MS90726-67
20	9	5340-00-233-8548	19207	8351756
20	10	5330-00-736-0277	19207	8351863
20	11	5305-00-753-4109	19207	179863
20	12	5310-00-209-0965	96906	MS35338-47
20	13	5310-01-303-1634	19207	8355780
20	14	5305-00-071-2055	96906	MS90728-89
20	15	5340-00-441-8745	19207	8351751
20	16	5330-00-733-4749	19207	8351752
20	17	3040-00-936-8284	19207	8351293
20	18	5340-00-543-3469	19207	454554
20	19	5340-00-543-3469	19207	454554
20	20		19207	8351294
20	21	4730-00-014-4024	96906	MS14314-6XA
20	22	4730-00-018-9566	81348	WW-P-471ACABCA
20	23	4730-00-089-2515	21450	444618
20	24	5365-00-168-6683	19207	8351275
20	25	5315-00-014-1262	24617	141262

CROSS-REFERENCE INDEXES

FIGURE AND ITEM NUMBER INDEX				
FIG.	ITEM	STOCK NUMBER	CAGEC	PART NUMBER
20	26	5330-00-899-5215	19207	8351364
20	27	3120-00-180-7700	19207	8351274
20	28	5315-01-079-1491	24617	110409
20	29	3120-00-837-1567	19207	8351416
20	30	5305-00-253-5615	96906	MS21318-21
20	31	9905-01-032-5051	19207	11650033
20	32	4730-00-011-3176	97907	444631
20	33	5306-00-988-2561	19207	8355711
20	34	5306-00-988-2562	19207	8355712
20	35	2520-00-733-4750	19207	8351757
20	36	5330-00-733-4747	19207	8351748
20	37	2520-00-832-5668	19207	8351460
20	38	5315-01-079-1491	24617	110409
20	39	2520-00-936-8286	19207	8351415
20	40		19207	8351322
20	41	5310-01-092-5495	19207	8356625-4
20	42	5306-01-094-0846	96906	MS35764-251
21	1	5330-00-736-0288	19207	8351278
21	2	3040-00-157-3651	19207	8351269
21	3	5330-00-853-2237	19207	8351962
21	4	5310-00-841-0281	19207	8351739
21	5	3110-00-812-7804	43334	45312WL1214A
21	6	3040-00-157-3650	19207	8351268
21	7	5365-00-737-4496	19207	7374496
21	8	3110-00-849-8932	43334	1310WB-HC
21	9	5365-00-168-6684	19207	8351742
21	10	3020-00-733-4752	19207	8351744
21	11	5365-01-094-9047	19207	8351270
21	12	5310-01-092-5495	19207	8356625-4
21	13	5306-01-156-7664	96906	MS35764-651
21	14	3110-00-812-7802	43334	3220L1214A
21	15	5365-00-841-0266	19207	8351735
21	16	3020-00-844-0135	19207	8351746
21	17	3110-00-812-7806	43334	3L21LR1214A
21	18	5330-00-736-0281	80201	510124 CCMP 4076 04
21	19	3040-00-733-4748	19207	8351749
21	20	3110-00-812-7805	43334	3307L1214A
21	21	3020-00-844-0134	19207	8351747
21	22	5330-00-737-6758	19207	7376758
21	23	2520-00-936-8293	19207	8351891
21	24	5330-01-041-1302	02697	2-032N674-70
21	25	5365-01-295-1111	19207	8356048
21	26	3020-00-733-4751	19207	8351745
21	27	3110-00-555-5336	05748	28257
21	28	5365-00-841-0265	19207	8351736
22	1	2520-00-894-9532	19207	5703077
22	1	2520-00-894-9534	19207	5703076
22	2	8145-00-858-5654	19207	8351965
22	2	8145-00-858-5655	19207	8351964
22	3	6850-00-264-6572	19203	8790670-1

CROSS-REFERENCE INDEXES

FIGURE AND ITEM NUMBER INDEX				
FIG.	ITEM	STOCK NUMBER	CAGEC	PART NUMBER
22	3	6850-00-264-6572	19203	8790670-1
22	4		19207	8351824
22	4		19207	8351825
22	5	5305-00-050-4212	96906	MS90725-186
22	6	5310-00-584-7888	96906	MS35338-51
22	7	5310-00-809-8533	96906	MS27183-23
23	1	5330-00-745-7839	19207	8351831
23	2	5310-00-637-9541	96906	MS35338-46
23	3	5305-00-269-3238	96906	MS90727-62
23	4	3130-00-934-8288	19207	8351829
23	5	4730-00-287-3714	24617	444678
23	6	2520-00-179-7036	19207	8351618
23	7		19207	8351840
23	8	2520-00-837-1586	19207	8351830
23	9	2520-00-936-5311	19207	8351838
23	10	5315-00-822-9460	96906	MS16562-78
23	11	5305-00-253-5615	96906	MS21318-21
23	12		19207	8350068
23	13	3040-00-722-3619	19207	8351835
23	14		19207	8351839
23	15	2520-00-837-1586	19207	8351830
23	16	3040-00-938-1641	19207	8351837
23	17	5315-00-514-1353	96906	MS16562-266
23	18	5305-00-018-9589	96906	MS35244-165
23	19	5340-00-733-8100	19207	7338100
23	20	5306-00-899-8326	19207	10906698
23	21	5340-00-722-3614	19207	8351848
23	22	3040-00-722-3618	19207	8351834
23	23	5330-00-899-4078	19207	8350152
23	24	2520-00-722-3616	19207	8351845
23	25		19207	8351842
23	26		19207	8351841
23	27		19207	8350032
23	28		19207	8351843
23	29		19207	8351844
23	30		19207	7709313
23	31		19207	8351846
23	32	3020-00-722-3613	19207	8350129
23	33	5305-00-726-2553	96906	MS90727-166
23	34	2520-00-722-3627	19207	7710738
23	35		19207	8355843
23	36		19207	8356227-3
23	36	5365-01-052-0678	19207	8356227-1
23	36	5365-01-055-8310	19207	8356227-2
23	37	2520-00-860-0552	19207	8351832
23	38	5365-00-879-1670	19207	8350148
23	39	3110-00-730-7395	43334	R1026WBV
23	40		19207	8351833
23	41	4730-00-089-2515	21450	444618
23	42	3040-00-936-5312	19207	8351847
23	43	3110-00-156-1451	96906	MS17133-19

CROSS-REFERENCE INDEXES

FIGURE AND ITEM NUMBER INDEX				
FIG.	ITEM	STOCK NUMBER	CAGEC	PART NUMBER
23	44	5330-00-841-9058	19207	8350168
23	45	2520-00-936-5305	19207	8350132
23	46	5306-00-845-7786	19207	7710913
23	47	9505-00-087-3956	96906	MS20995F20
23	48	5365-00-936-5308	19207	8351827
23	49	5330-00-291-2375	19207	8351854
23	50	5330-00-745-7746	19207	8349984
23	51	3040-00-722-3628	19207	8351828
23	52		19207	8351826
23	53	5307-01-004-3063	19207	8355863
23	53	5307-01-004-3064	19207	8351875
23	53	5307-01-004-3065	19207	8351876
23	54	4730-00-018-9566	81348	WW-P-471ACABCA
24	1		19207	8352279
24	2	6685-00-618-1822	00334	SR2155
24	3	4820-00-242-4064	19207	8376442
24	4	4820-00-620-8123	19207	8376456
24	5	5305-00-253-5625	96906	MS21318-46
24	6	9905-00-409-8948	19207	7973325
24	7	5305-00-724-7222	96906	MS90728-164
24	8	5330-01-191-9163	19207	8352282
24	9		19207	8352286
24	10	5305-00-900-1118	96906	MS90728-185
24	11		19207	8355691
24	12	5310-00-584-7888	96906	MS35338-51
24	13	5310-00-838-1702	96906	MS35691-57
24	14		19207	8352278
24	15	5310-00-249-2279	96906	MS35337-29
24	16	5305-00-732-0512	96906	MS90728-107
24	17		19207	8352298
24	18	5305-00-732-0511	96906	MS90728-110
24	19	5340-00-597-6594	19207	8352283
24	20		19207	8352280
24	21	5310-00-820-6653	96906	MS35338-50
24	22	5310-00-763-8920	96906	MS51967-20
24	23	5310-00-834-8732	96906	MS35691-33
24	24		19207	8352284
24	25		96906	MS35291-127
25	1		19207	8352228
25	2	5305-00-253-5625	96906	MS21318-46
25	3	9905-01-031-6188	19207	8355722
25	4	6685-00-618-1822	00334	SK2155
25	5	4820-00-242-4064	19207	8376442
25	6	4820-00-620-8123	19207	8376456
25	7		19207	8355921
25	8	5310-00-763-8920	96906	MS51967-20
25	9	5310-00-820-6653	96906	MS35338-50
25	10	5330-01-258-3044	19207	8352259
25	11	5340-01-035-4264	19207	8352257
25	12		19207	8352247
25	13	5305-00-226-7767	96906	MS90726-109

CROSS-REFERENCE INDEXES

FIGURE AND ITEM NUMBER INDEX				
FIG.	ITEM	STOCK NUMBER	CAGEC	PART NUMBER
25	14	5310-00-249-2279	96906	MS35337-29
25	15	5310-00-834-8734	96906	MS35691-37
25	16	5305-00-724-7222	96906	MS90728-164
25	17		19207	8355931
25	18	5310-00-834-8732	96906	MS35691-33
25	19		19207	8352258
25	20	5310-00-809-5998	96906	MS27183-18
25	21	5305-00-071-2079	96906	MS90728-123
25	22		19207	8352202
26	1		19207	8351968
26	2	6685-00-618-1822	00334	SK2155
26	3	4820-00-242-4064	19207	8376442
26	4	4820-00-620-8123	19207	8376456
26	5	5305-00-724-7221	96906	MS90728-163
26	6	9905-01-126-3448	19207	8355721
26	7	5305-00-253-5625	96906	MS21318-46
26	8	5330-01-191-9164	19207	8352267
26	9	5340-00-073-0160	76005	J5735-18
26	10	5305-00-942-2196	96906	MS18154-60
26	11	5310-00-249-2279	96906	MS35337-29
26	12	5305-00-716-8192	96906	MS90726-107
26	13	5305-00-071-2069	96906	MS90728-113
26	14	5365-01-189-0377	19207	8352265
26	15		19207	8355759
26	16		19207	8355686
26	16		19207	8355687
26	17		19207	8351977
26	18	5310-00-851-2682	96906	MS35691-17
26	19	5310-00-637-9541	96906	MS35338-46
26	20		19207	8351967
26	21		19207	8351966
26	22	5310-00-820-6653	96906	MS35338-50
26	23	5310-00-763-8920	96906	MS51967-20
26	24	5310-00-834-8732	96906	MS35691-33
26	25	5310-00-809-5998	96906	MS27183-18
26	26		19207	8355703
26	27	5305-00-071-2078	96906	MS90728-122
27	1	6685-00-572-8612	19207	8356176
27	2	5210-00-733-5005	19207	8351213
27	3	3040-00-733-8912	19207	8351387
27	4	3040-00-733-8909	19207	8351386
28	1		19207	5703248
28	2	4910-00-473-7556	19207	7081593
28	3	5340-00-977-5580	19207	8355697
28	4	5120-00-893-3745	19207	8351210
28	5	5120-00-034-0873	19207	8355744
28	6	6620-00-795-0330	19207	7950330
28	7	5120-00-034-0872	19207	8351932
28	8	4910-00-708-3778	19207	7083778
29	1		19207	5703249
29	2	5315-00-733-8904	19207	8351208

CROSS-REFERENCE INDEXES

FIGURE AND ITEM NUMBER INDEX				
FIG.	ITEM	STOCK NUMBER	CAGEC	PART NUMBER
29	3	5315-00-733-8905	19207	8351209
29	4	5315-00-738-1644	19207	8351214
29	5	5315-00-722-3917	19207	8351231
29	6	5120-00-733-8908	19207	8351266
29	7	5120-00-950-9566	19207	8355764
29	8	5306-00-708-3672	19207	7083672
29	9	5120-00-473-7352	19207	7082201
29	10	5120-00-996-2119	19207	8355784
29	11	4910-00-757-1959	19207	8351496
29	12	5340-00-757-1960	19207	8351492
29	13	4030-00-757-1961	19207	8351888
29	14	5120-00-708-2774	19207	7082774

By Order of the Secretary of the Army:

GORDON R. SULLIVAN
General, United States Army
Chief of Staff

Official:

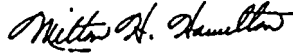

MILTON H. HAMILTON
Administrative Assistant to the
Secretary of the Army

00374

Distribution:

To be distributed in accordance with DA Form 12-37-E (Block 1662) Direct Support and General Support maintenance requirements for TM9-2520-234-34P.



THEN... JOT DOWN THE DOPE ABOUT IT ON THIS FORM. CAREFULLY TEAR IT OUT. FOLD IT AND DROP IT IN THE MAIL!

SOMETHING WRONG WITH THIS PUBLICATION?

FROM: (PRINT YOUR UNIT'S COMPLETE ADDRESS)

Your mailing address

DATE SENT

Date you fill out this form

PUBLICATION NUMBER

TM X-XXXX-XXX-XX

PUBLICATION DATE

Date of TM

PUBLICATION TITLE

Title of TM

BE EXACT. PIN-POINT WHERE IT IS

PAGE NO	PARA-GRAPH	FIGURE NO	TABLE NO
3		2	
109		51	
2-8			2-1
12	1-6a		

IN THIS SPACE TELL WHAT IS WRONG AND WHAT SHOULD BE DONE ABOUT IT:

Item 10. Change illustration. Reason: Tube end shown assembled on wrong side of lever cam.

Item 3. The NSN and P/N are not listed on the AMDF nor the MCRL. Request correct NSN and P/N be furnished.

Preventive Maintenance Checks and Services. Item 7 under "Items to be inspected" should be changed to read as follows: Firing linkage and firing mechanism pawl.

Since there are both 20- and 30- round magazines for this rifle, data on both should be listed.

SAMPLE

PRINTED NAME, GRADE OR TITLE, AND TELEPHONE NUMBER

SIGN HERE:

FILL IN YOUR
UNIT'S ADDRESS

FOLD BACK

DEPARTMENT OF THE ARMY

OFFICIAL BUSINESS

Commander
US Army Tank-Automotive Command
ATTN: AMSTA-MB
Warren, Michigan 48397-5000

TEAR ALONG PERFORATED LINE

RECOMMENDED CHANGES TO EQUIPMENT TECHNICAL PUBLICATIONS



THEN... JOT DOWN THE DOPE ABOUT IT ON THIS FORM. CAREFULLY TEAR IT OUT. FOLD IT AND DROP IT IN THE MAIL!

SOMETHING WRONG WITH THIS PUBLICATION?

FROM: (PRINT YOUR UNIT'S COMPLETE ADDRESS)

DATE SENT

PUBLICATION NUMBER

TM 9-2520-234-34P

PUBLICATION DATE

15 Dec 91

PUBLICATION TITLE

Direct Support & General Support
RPSTL for Power Train Assembly

BE EXACT... PIN-POINT WHERE IT IS

PAGE
NO

PARA-
GRAPH

FIGURE
NO

TABLE
NO

IN THIS SPACE TELL WHAT IS WRONG
AND WHAT SHOULD BE DONE ABOUT IT:

PRINTED NAME, GRADE OR TITLE, AND TELEPHONE NUMBER

SIGN HERE

DA FORM 2028-2
1 JUL 79

PREVIOUS EDITIONS
ARE OBSOLETE.

P.S.--IF YOUR OUTFIT WANTS TO KNOW ABOUT YOUR
RECOMMENDATION MAKE A CARBON COPY OF THIS
AND GIVE IT TO YOUR HEADQUARTERS.

FILL IN YOUR
UNIT'S ADDRESS

FOLD BACK

DEPARTMENT OF THE ARMY

OFFICIAL BUSINESS

Commander
US Army Tank-Automotive Command
ATTN: AMSTA-MB
Warren, Michigan 48397-5000

TEAR ALONG PERFORATED LINE



THEN... JOT DOWN THE DOPE ABOUT IT ON THIS FORM. CAREFULLY TEAR IT OUT. FOLD IT AND DROP IT IN THE MAIL!

SOMETHING WRONG WITH THIS PUBLICATION?

FROM: (PRINT YOUR UNIT'S COMPLETE ADDRESS)

DATE SENT

PUBLICATION NUMBER
TM 9-2520-234-34P

PUBLICATION DATE
15 Dec 91

PUBLICATION TITLE
Direct Support & General Support
RPSTL for Power Train Assembly

BE EXACT... PIN-POINT WHERE IT IS

PAGE NO	PARA-GRAPH	FIGURE NO	TABLE NO
---------	------------	-----------	----------

IN THIS SPACE TELL WHAT IS WRONG AND WHAT SHOULD BE DONE ABOUT IT:

PRINTED NAME, GRADE OR TITLE, AND TELEPHONE NUMBER

SIGN HERE

REVERSE OF DA FORM 2028-2

FILL IN YOUR
UNIT'S ADDRESS

FOLD BACK

DEPARTMENT OF THE ARMY

OFFICIAL BUSINESS

Commander
US Army Tank-Automotive Command
ATTN: AMSTA-MB
Warren, Michigan 48397-5000

TEAR ALONG PERFORATED LINE

THE METRIC SYSTEM AND EQUIVALENTS

WEIGHT MEASURE

1 Centimeter = 10 Millimeters = 0.01 Meters = 0.3937 Inches
 1 Meter = 100 Centimeters = 1000 Millimeters = 39.37 Inches
 1 Kilometer = 1000 Meters = 0.621 Miles

WEIGHTS

1 Gram = 0.001 Kilograms = 1000 Milligrams = 0.035 Ounces
 1 Kilogram = 1000 Grams = 2.2 lb.
 1 Metric Ton = 1000 Kilograms = 1 Megagram = 1.1 Short Tons

LIQUID MEASURE

1 Milliliter = 0.001 Liters = 0.0338 Fluid Ounces
 1 Liter = 1000 Milliliters = 33.82 Fluid Ounces

SQUARE MEASURE

1 Sq. Centimeter = 100 Sq. Millimeters = 0.155 Sq. Inches
 1 Sq. Meter = 10,000 Sq. Centimeters = 10.76 Sq. Feet
 1 Sq. Kilometer = 1,000,000 Sq. Meters = 0.386 Sq. Miles

CUBIC MEASURE

1 Cu. Centimeter = 1000 Cu. Millimeters = 0.06 Cu. Inches
 1 Cu. Meter = 1,000,000 Cu. Centimeters = 35.31 Cu. Feet

TEMPERATURE

$5/9(^{\circ}\text{F} - 32) = ^{\circ}\text{C}$
 212° Fahrenheit is equivalent to 100° Celsius
 90° Fahrenheit is equivalent to 32.2° Celsius
 32° Fahrenheit is equivalent to 0° Celsius
 $9/5^{\circ}\text{C} + 32 = ^{\circ}\text{F}$

APPROXIMATE CONVERSION FACTORS

TO CHANGE	TO	MULTIPLY BY
Inches	Centimeters	2.540
Feet	Meters	0.305
Yards	Meters	0.914
Miles	Kilometers	1.609
Square Inches	Square Centimeters	6.451
Square Feet	Square Meters	0.093
Square Yards	Square Meters	0.836
Square Miles	Square Kilometers	2.590
Acres	Square Hectometers	0.405
Cubic Feet	Cubic Meters	0.028
Cubic Yards	Cubic Meters	0.765
Fluid Ounces	Milliliters	29.573
its	Liters	0.473
arts	Liters	0.946
allons	Liters	3.785
Ounces	Grams	28.349
Pounds	Kilograms	0.454
Short Tons	Metric Tons	0.907
Pound-Feet	Newton-Meters	1.356
Pounds per Square Inch	Kilopascals	6.895
Miles per Gallon	Kilometers per Liter	0.425
Miles per Hour	Kilometers per Hour	1.609

TO CHANGE	TO	MULTIPLY BY
Centimeters	Inches	0.394
Meters	Feet	3.280
Meters	Yards	1.094
Kilometers	Miles	0.621
Square Centimeters	Square Inches	0.155
Square Meters	Square Feet	10.764
Square Meters	Square Yards	1.196
Square Kilometers	Square Miles	0.386
Square Hectometers	Acres	2.471
Cubic Meters	Cubic Feet	35.315
Cubic Meters	Cubic Yards	1.308
Milliliters	Fluid Ounces	0.034
Liters	Pints	2.113
Liters	Quarts	1.057
ers	Gallons	0.264
ms	Ounces	0.035
ograms	Pounds	2.205
Metric Tons	Short Tons	1.102
Newton-Meters	Pounds-Feet	0.738
Kilopascals	Pounds per Square Inch	0.145
ometers per Liter	Miles per Gallon	2.354
ometers per Hour	Miles per Hour	0.621



PIN: 028707-000